HAVE YOU MADE YOUR ESTIMATE ON THE VOTE FOR PRESIDENT IN LICKING COUNTY? 139 PRIZES GIVEN AWAY BY THE ADVOCATE

WEATHER FORECAST.
For Newark and vicinity: Partly cloudy tonight and Friday.

THE NEWARK ADVOCATE

The ADVOCATE offers $500.00 in Prizes for Election Estimates

VOLUME 51—NUMBER 16. NEWARK, OHIO, THURSDAY EVENING, NOVEMBER 3, 1904. TEN CENTS A WEEK.

FATE

Of Port Arthur Sealed by The Japs

THIS IS THE CLAIM MADE IN TOKYO DISPATCHES

Mikado's Men Have Tunnelled Under the City.

A VERY FIERCE BOMBARDMENT

In Which Five Russian Warships in the Harbor Were Damaged—The Day's War News.

London Nov. 3—Today may see the fall of Port Arthur. Dispatches from Chefoo, from the Japanese headquarters before Port Arthur itself, and from New Chwang, all indicate that the Mikado's forces under General Nogi, are engaged in a desperate assault on the stronghold, and have gained such commanding positions that the place seems doomed. Not only are the big siege guns, which have done such heavy damage to the ships in the harbor, in action, but the entire Japanese armament is belching forth a hail of death and destruction on the Russian fortress. Then, too, strategy of the highest kind is being brought into the work. It looks as though the Japanese determination to Make Nov. 3, the 52d anniversary of the Mikado's birthday, and the 10th anniversary of the accession of the Czar to the throne, the date of Port Arthur's fall, would be carried out.

To the east of Port Arthur itself, there lies a long ridge of forts, which overlook the surrounding country, and which, at the same time command the inner works of Port Arthur. Here, according to all reports received today, the Japanese are concentrating their efforts, knowing that with this ridge in their possession the fate of Port Arthur would be sealed. One report received in Chefoo this afternoon stated that a number of the positions have been taken. A dispatch from New Chwang this morning reported that heavy explosions had occurred within Port Arthur. The report may mean in another way, the doom of the brave garrison which has for months past withstood with almost superhuman strength, the repeated onslaughts of the Japanese. There have been reports current for some days past, and again repeated this morning that General Nogi has tunnelled under Port Arthur and had brought his line of underground mines up to within a very short distance of Golden Hill fortress. The explosions mentioned in the New Chwang telegram today may have meant that these mines had been finally arranged in the position the Japanese desired, and set off, tearing open a gap through which the besiegers can enter within the inner fortifications of the Port. All Europe is on tension, expecting momentarily to hear that the Port has at last fallen into the hands of the Japanese, or that the heroic besiegers who have placed life at small value have been beaten back, broken and defeated. This latter situation, however, hardly seems likely.

Nothing official has been received from Shahke river today. The armies of General Kuropatkin and Field Marshal Oyama seem to be still waiting for some condition to arise which will make a successful advance possible. Skirmishes continue, and in many cases these skirmishes develop into long continued bombardments, but no word as to any particular advantage that has been gained by either side has been obtained.

Chefoo, Nov. 2—(Bulletin)—Information from Japanese sources indicates that the Japanese have captured positions placing the east side of Port Arthur at their mercy and practically sealing the fate of the citadel.

Tunnelled Under Port Arthur.

Rome, Nov. 2—A dispatch from Tokyo to the Italia Militaire today reports that the Japanese have tunnelled well under Port Arthur. A dispatch asserts that a tunnel has been finished from Piegon bay to within an eighth of a mile of Golden Hill fortress, the main fortress of the stronghold.

A Fierce Bombardment.

Tokyo, Nov. 2—News from Port Arthur is to the effect that Tuesday's bombardment was of the fiercest description. Five Russian warships in the harbor are reported to have been severely damaged.

Japanese Reinforcements.

Rome, Nov. 2—A telegram from Chefoo today asserts that Field Marshal Oyama has been reinforced by 23,000 men and 98 guns since the first battle of Shahke river.

The Mikado's Birthday.

Tokyo, Nov. 3—The Mikado's fifty-second birthday was celebrated enthusiastically in the Japanese capital today. Splendid weather prevailed and the city was gaily decorated in honor of the occasion. The celebration in the midst of war lent a martial spirit to today's proceedings. People paraded the streets waving national flags and singing patriotic airs.

To Ask American Admiral.

Paris, Nov. 3—The foreign office expresses great regret at the reported decision of Great Britain to ask an American admiral to serve on the commission of inquiry into the Dogger bank tragedy.

Japs at Port Arthur.

Japanese Headquarters, before Port Arthur—(Delayed)—The Japanese are now able to commence the beginning of the end of operations to capture eastern Fort Ridge. They have completed placing eleven inch guns in position. Trenches are constructed along the eastern front of Fort Ridge from south of Keekwan, west of Orhung. On the night of October 29 all the reserves advanced. Bombardment began at dawn. Infantry attacks were planned for noon, Nov. 3 against Orhlung, Keekwan and Banjusan defenses.

It will be noticed that this Fort Ridge mentioned in the above dispatch is the one also mentioned in the New-Shwang report.

Russians at Tangier.

Tangier, Nov. 3—Admiral Rodjestvensky's battleships entered the harbor this afternoon.

Baltic Fleet Sighted.

Tangier, Nov. 2—Admiral Rodjestvensky's Baltic fleet which left Vigo, Spain, Tuesday, was sighted off here today.

Japanese Are Repulsed.

St. Petersburg, Nov. 3—A telegram from Mukden reports that the Japanese Tuesday night advanced against the Russian right flank on both sides of the railway, but were repulsed.

Explosions at Port Arthur.

New-Chwang, Nov. 3—Explosions occurred early this morning inside of Port Arthur. It is believed that magazines or mines have been exploded. The Japanese hoped to capture on Oct. 30, Fort Ridge, which would have compelled Port Arthur to surrender by today, the Mikado's birthday. Whether the fort was taken or not is not known. As long as this position remains in Russian hands, the Japanese will be held at bay.

Thursday's Cabinet Meeting.

London, Nov. 3—At a meeting of the cabinet, called for 3 o'clock this afternoon, it is believed that details of the inquiry into the firing of the Russian Baltic fleet on British fishermen will be submitted for final ratification. Everything connected with the inquiry, to be held at Vigo, Spain, is reported to be proceeding smoothly.

Situation at Port Arthur.

Tokyo, Nov. 3.—Manchurian headquarters, in a report dated Nov. 1, says: "On the afternoon of Oct. 30, in front of the left detachment of the left army, a force of the enemy consisting of a regiment of infantry, three regiments of cavalry and two batteries of artillery, advanced from Litewentun, Hansantai, and then northward. Our detachment after the fight succeeded in repulsing the enemy. Our detachment sustained only a slight loss, while the enemy's cavalry lost heavily. Fifty of the Russians lost their horses. The Russian cavalry retreated in all directions and in disorder, leaving 13 dead. The left column of the left army on the night of Oct. 30 seized and burned a village about 400 yards northwest of Chenglienpao."

Anxiety in Russia.

St. Petersburg, Nov. 3. — There is considerable anxiety here over the military situation. Little news has been received from Mukden, General Sakharoff's telegram merely indicating that matters were at a deadlock around Shakhe. The Japanese have made some tentative moves on both flanks, which were checked, but there are no signs yet of a general advance by their army. Foreign reports from Port Arthur are decidedly gloomy. While the authorities continue to profess confidence in General Stoessel's ability to hold out, the popular feeling is that the heroic garrison, which already has made a historic defense, must now be near the limit of human endurance.

Ran the Blockade.

Vladivostok, Nov. 3.—Great excitement has been caused here by the arrival in port of a number of commercial vessels with much-needed supplies. There was a heavy snowstorm Wednesday and winter is setting in. Most of the naval attaches have already left Vladivostok.

Vesuvius Again Active.

Rome, Nov 3—Mt. Vesuvius is again in violent eruption. There has been a heavy fall of ashes in Naples and surrounding districts.

DISREGARDED WAS SIGNAL BY BALTIC FLEET

The Fishermen Fired Upon Without Provocation.

Verdict of the Coroner's Jury That No Foreign Warships Were Seen in North Sea.

London, Nov. 3. — The text of the jury's verdict at the coroner's inquest at Hull on the fishermen victims of the North sea tragedy, is as follows: "That George Henry Smith and William Leggett were, at about 12:30 a. m. on Oct. 22, while out fishing with trawls aboard the British steam trawler Crane, with board of trade marks exhibited and regulation lights burning, killed by shots fired without warning or provocation from certain Russian war vessels at a distance about a quarter of a mile."

At request of the government this conservative award was rendered by the first court of inquiry preceding the sessions of the international tribunal. The government asked the jury not to find a verdict of willful murder or manslaughter because "delicate negotiations are going on which should not be made more difficult: and they ought not to let any one think they had prejudged the case before hearing both sides." In consequence the jury simply set forth the facts proved by the evidence of physicians, experts on explosives, and the trawlers themselves. To the verdict the judge added the following rider: "On this occasion, probably the most momentous in the annals of the British empire, the jury would record their appreciation of the efforts made by the governments interested to arrive at a satisfactory conclusion of the matter, which, we feel, has no parallel in the history of the world."

The testimony consisted of medical evidence, by which it was proved that the death of Smith and Leggett was the result of shell and machine gun wounds; then an expert identified fragments of shells by private marks, which he said were undoubtedly Russian, and the stories of captains and mates of the trawlers. These latter related that while they were engaged in their regular work the ships of the Baltic fleet, in two squadrons, emerged suddenly from the haze and, throwing the glare of their searchlights on the Gamecock fleet, without warning, and disregarding flare green lights, the fishermen's signal, commenced a cannonade which the fishermen at first, not realizing the danger, enjoyed, thinking it was a sham fight. The firing lasted half an hour. To each of these witnesses was put the vital question regarding the presence of a foreign vessel or torpedo boat. Each with equal positiveness denied that at any time preceding or during the firing was any Japanese, British or any foreign vessel seen by them or the accompanying fishing fleet. It was also stated that there were no Japanese among the crews.

North Sea Commission.

London, Nov. 3.—The negotiations between the British and Russian governments in regard to the international commission which is to investigate the North sea incident are progressing apparently to the satisfaction of both sides. The foreign office stated that nothing had yet been definitely settled regarding the personnel, date or place. The foreign office added that invitations will be sent to several powers to send representatives, but to which powers and what representatives is as yet undecided.

CIVIL SERVICE

To Apply to Appointment of Employes by the Panama Canal Commission.

Washington, Nov. 3. — Regulations of the civil service commission are to be applied, so far as may be practicable, to employes of the Panama canal commission. President Roosevelt has directed that the civil service commission and the Panama canal commission should confer as to the practicability of civil service rules to the employes of the canal commission, and has ordered that hereafter employment of persons by the canal commission should be governed by the civil service law and regulations so far as was deemed practicable by the two commissions.

Trolley Jumped Track.

Lawrence, Mass., Nov. 3—Eight people were more or less severely injured in a trolley car wreck at North Andover early this morning. While speeding along at 20 miles an hour, the car struck a curve and left the track. It crashed into a post and overturned.

Balfour's Condition.

London, Nov. 3—The condition of Premier Balfour, who has been ill for several days, was not so favorable this morning.

The packhorses of Nagasaki, Japan, wear shoes of straw.

STUDENTS CLASH WITH POLICE 25 ARE INJURED

Eight Taken to Hospital for Treatment.

It Was a Half Hour Before the Police Were Master of the Situation at Boston.

Boston, Nov. 3.—At least 25 persons were injured during a clash between students of the Massachusetts Institute of Technology and police reserves. Of the number injured 20 were students. Most of the injuries consisted of scalp wounds and body bruises. Four students and four officers were so seriously injured as to require their removal to hospitals. Others were treated at drug stores and houses.

The trouble occurred on the steps of Rogers hall, one of the technology buildings in Boylston street, where the students had gathered following the joint parade of Republican clubs of Harvard university and of the Institute of Technology. The police had determined to keep the students from the steps of the building, and when the college men made a rush up the steps they were met by officers with drawn clubs, and a fight ensued. The officers used their clubs freely, and soon many of the college men were bleeding from wounds on the face and head. Hundreds of students hurried to the support of their fellows, and the police in turn summoned assistance, with the result that soon 150 officers were engaged with four times as many students. It was half an hour before the police were masters of the situation.

SUMMARY

OF REPORT ADMIRAL MADE ON NORTH SEA AFFAIR

Published Thursday Afternoon by a Paris Paper—This is What the Temps Says.

Paris, Nov. 3—The newspaper Temps this afternoon publishes a summary of the report, which it says, Admiral Rodjestvensky sent to St. Petersburg and which will be used as a basis for Russian defense before the international commission of inquiry. Four points are made.

First—Rodjestvensky was warned from a reliable source, the moment he was entering the North sea, that two vessels, seemingly waiting for some thing, and constantly changing flags, were hovering along the Scandinavian coast.

Second—The transport Kamchatka saw two torpedo boats. About the time of this reconnoisance the flagship received as coming from the Kamchatka a wireless message demanding information. The message being in such unusual form Rodjestvensky did not reply. Afterward it was proven that the Kamchatka did not telegraph. It was believed the message was sent by the Japanese.

Third—The order to fire was given only after the squadron saw two torpedo boats. To overtake these full speed was ordered, but the firing stopped as soon as possible so as to avoid hitting the fishing fleet, which had been reached.

Fourth—It is impossible that Russian torpedo boats were mistaken for Japanese since of the eight Russian torpedo boats, seven were already in the channel and the eighth had stopped before entering the Danish straits, owing to an accident and had returned to Libau with the ice breaker, Yermak.

Receiver Named.

Buffalo, N. Y., Nov. 3—With liabilities far in excess of the assets, the directors of the Royal Templars of Temperance supreme council, have applied for a receiver in the Supreme court. Justice White granted the motion and Geo. C. Munger of Syracuse was appointed. He will take charge immediately and liquidate the affairs of the body.

CONDENSED NEWS

Cuban health department announces there is no yellow fever on the island.

Dr. L. A. Gerhard, dentist, found murdered in his office at New Ulm, Minn. No clew.

Rain fell throughout middle Alabama, breaking a drought of eight weeks' duration.

Burglars looted the jewelry store of Shef Brothers at Wheeler, W. Va., to the extent of $5,00.

Explosion of dynamite at Mt. Vernon, N. Y., caused injuries to about 40 persons and did $100,000 damage to property.

Mrs. Susie Cox, 45, and Mrs. Sarah Shaw, colored, 35, died through the mistake of Miss Funk, a nurse at the Indianapolis City hospital. Given carbolic acid for water.

A BIG OVATION TO JUDGE PARKER IN NEW YORK

Imperialism and Trusts are Discussed.

Hon. Carl Schurz Also Spoke—Splendid Meetings Held in New York City.

New York, Nov. 3—Judge Parker left New York at 10:15 o'clock this morning to make three speeches in Connecticut. A committee of reception, composed of prominent Democrats from the Nutmeg state greeted him at the Grand Central station and escorted the nominee aboard a special train. The first stop will be made at Bridgeport, where a reception is to be held in his honor and where he will make a ten minute speech.

Continuing on to Hartford, Judge Parker will deliver there tonight the most important address of the day and one of the most important of the campaign. He will return to New York tomorrow morning.

Beside the committee of escort, Judge Parker will be accompanied on the trip by Private Secretary McCadsland, Fred Parker, brother of the nominee, and George F. Parker, chairman of the literary bureau of the Democratic national committee.

New York, Nov. 3. — Judge Parker addressed meetings at Cooper Union and Carnegie hall, and was given a reception at the Democratic club, which was the busiest program arranged for him during the campaign. At both meetings the candidate was given great ovations, and at the reception following nearly every member of the club and many invited guests shook hands with him. At Cooper Union Judge Parker addressed a large meeting held under the auspices of the German-American Parker union. Hon. Carl Schurz also spoke. The tariff and trusts, imperialism and militarism, were Judge Parker's themes. Among other things he said: "We have grown tired of seeing individuals made rich by legislation. The seeds of imperialism were implanted among us by the undue expansion of the idea of a protective tariff. The Philippines as we have administered them, the Panama canal as we have acquired it, the possibility of our suzerainty over the South American republics as we have threatened it, are but the blossom of the tree which we have watered and tended."

Fairbanks in Indiana.

Lafayette, Ind., Nov. 3.—From Michigan City, Senator Charles W. Fairbanks' special train stopped at 13 different points. In his first speech, at Michigan City, the senator referred pointedly to the charges against Chairman Cortelyou contained in the recent speeches of Judge Parker. All of the senator's addresses were warmly applauded. At Logansport the secretary of the treasury, Leslie M. Shaw, joined the party, and afterward Senator Fairbanks addressed a meeting at Lafayette.

Second Tour of Davis.

Cumberland, Md., Nov. 3. — Former Senator Henry G. Davis arrived from Elkins in his private car Graceland, to begin his second campaign tour in West Virginia. Starting from Cumberland he will traverse the West Virginia Central railroad and branches, and will speak at a number of cities and towns during the remainder of the week. Mr. Davis retired shortly after his car reached Cumberland. He was disappointed in not securing orators of national fame for the itinerary.

Cannon Spoke.

Indianapolis, Ind., Nov. 3. — Joseph G. Cannon, speaker of the house of representatives, discussed the tariff question before an audience which completely filled Tomlinson hall. He was given an enthusiastic reception and his speech was frequently and vigorously applauded. Congressman Jesse Overstreet presided.

Taft at Albany.

Albany, N. Y., Nov. 3—Secretary of War Taft spoke here last night in defense of the President's Philippine policy.

Great Religious Festival.

Rome, Nov. 3.—The Pope this morning decided to make December 8 the fiftieth anniversary of the promulgation of the doctrine of the immaculate conception of the Virgin a great religious festival. An enormous picture of the Virgin will be placed over the altar in St. Peters and dedicated on that day.

ENGLAND

To Have a Steel Corporation That Will Rival the Big American Trust.

Youngstown, O., Nov. 3—England is to have a United States Steel Corporation of its own, according to a statement made today by a member of the British Iron and Steel Institute now visiting in this city. A gigantic trust is forming there as wide in scope as the big trust formed by Morgan he said. The big trust is forming secretly. It will be accomplished within a short time. "We have long needed such a corporation," said the visitor. "Now we are about to have it accomplished. We will show you Americans something then."

Felicitated by the French.

Paris, Nov. 3—On the call of Baron D'Estournelles de Constant, a special meeting of the parliamentary group on arbitration was held to take action on the Franco-American treaty, recently signed in Washington. There was a large attendance of senators and deputies. The following cable dispatch of congratulation was sent to President Roosevelt: "The arbitration group of the French parliament congratulates you for the services you have rendered for the peace of the world by your firm support of the work of The Hague conference."

Panama's Fourth.

Colon, Nov. 3.—Preparations are on foot throughout the isthmus to celebrate the first anniversary of the Republic of Panama. The festivities will last three days. The Panamans proclaimed their independence Nov. 3, 1903.

ELECTION

Returns Confirm the Success of the Bond Government—Morris Minister of Justice.

St. Johns, N. F., Nov. 3.—Election returns confirm the success of the Bond government. Completed polls of St. Johns west show the election of Sir Edward Morris, minister of justice, and his two Bondite colleagues, by an aggregate majority of 1,321 votes. In St Johns east Mayor Shea and his two Bondite colleagues win with an aggregate majority of 1,313 votes. In Burin, Henry Gear, minister without portfolio, and his colleague, Davey, defeated former Premier James Winter and his colleague, Robinson, by an aggregate majority of 134 votes. Winter is the second of the opposition leaders to meet defeat, the other being former Premier Whiteway. Premier Bond now has 18 seats and the opposition five seats. In 13 districts the count has not yet been completed.

Reservist Riots Exaggerated.

St. Petersburg, Nov. 3.—According to a semi-official statement published here, foreign reports of reservist riots are much exaggerated. There have been no conflicts between reservists and officers, but owing to the authorities closing the spirit shops the reservists resorted to the Jews for brandy and then pillaged the Jews' shops because of the high prices charged for the liquor. The bitter feeling against the Jews was further excited by many of them deserting, necessitating the filling of their places by Christians.

Father's Admission.

Helsingfors, Finland, Nov. 3.—Former Senator Schaumann, father of Eugene Waldemar Schaumann, the assassin of the late Governor General Bobrikoff, who has been on trial at Abo for some time, charged with having had knowledge of his son's crime, in his plea admits that he wrote the memorial regarding the necessity for the organization of the Finns, but he claims that it was without treasonable intent.

Prince Fushimi In Hawaii.

Honolulu, Nov. 3.—The Pacific Mail Steamship company's steamer Manchuria has arrived here, having among her passengers Prince Fushimi of Japan, who is en route to the United States. The landing of the prince was the occasion of a big demonstration. Several thousand Japanese followed his carriage in a street procession which included a number of veterans of the war between Japan and China.

Outlaws at Large.

Cody, Wyo., Nov. 3.—The outlaws who held up the First National bank of Cody are still free and seemingly unwounded in spite of several brushes with pursuers, and the fugitives, well mounted and well armed are heading for the Owl creek country. William F. Cody, his English guest and Iron Tail, the Sioux warrior, will at once take up the pursuit, there being nine in the party.

An Involuntary Bath.

Charley Henry and Harry George were on a hunting trip Wednesday near the reservoir, in which body of water Mr. Henry took an involuntary bath. It is said that he was in a position where he could either get hold of a boat or a log but in his fury he grasped the log and let the boat go.

Election in Canada.

Ottawa, Ont., Nov. 3.—General elections throughout Canada are being held today. The result will determine whether Sir Wilfrid Laurier and the Liberal party are to retain the grip on the reins of government which they obtained in 1896.

Panama's Independence.

Colon, Nov. 3—The first anniversary of the independence of the republic of Panama was celebrated today with stirring ceremonies.

ARROW

Breaks Away for Trip on Its Own Hook

AFTER DAY THAT WAS MARKED BY TWO MISHAPS

Flying Machine Goes Alone Through Space.

THE SPEED TRIAL WAS SPOILED.

Motor Got Out of Order Twice in Mid-Air and Finally the Rudder Broke.

St. Louis, Nov. 3.—After a chapter of accidents, which prevented anything like a flight, Baldwin's "Arrow" broke away last night and is now wandering through the heavens without any one at the helm. In the darkness it was impossible to follow it, and the inventor has not the slightest idea where the machine is, except that it was carried in a northwesterly direction by the wind. How far it will go or where it will land or whether he will ever see the airship on which he has spent so much money are questions which no one can answer.

Twice the motor became out of order while the machine was high in midair, and finally the rudder broke, allowing the machine to drift in the heavens with Knabenshue helpless to guide it. Inventor Baldwin and party at once followed the course of the airship in an automobile.

In this condition the aeronaut drifted miles from the fair grounds before he was able to bring the machine to the ground near Normandy, St. Louis county, so that Baldwin and his assistants could grasp a rope which he threw to them. By this means they drew the ship down and towed it successfully back to the concourse, arriving about 8 o'clock. The concourse is surrounded by a fence about 40 feet in height. At the gate where they were bringing the machine in a telegraph line runs overhead and it was necessary to take the machine over these wires. In order to do this they had to pass one guy rope over the wires at a time while the machine was held firmly with the other rope.

While they were about this maneuvering they lost the guy ropes and the "Arrow" shot up with a spurt of speed which soon took it out of sight in the darness. Knabenshue was on his feet with Baldwin trying to get the machine over the wires, and thus no one was in the ship, which is floating or speeding with a high current to—no one knows where.

In the dim light projected by the nearest arc light, the yellow balloon loomed indistinctly but for enough space of time to show that the light wind was carrying it toward the northwest.

There was nothing for Baldwin, Knabenshue and the other members of the party to do but accept the situation and make the best of it. Captain Baldwin considers it probable that word will be received during the day that the airship has been found, in which event it will be conveyed to the concourse without delay, and made ready for another trip. The trip, however, cannot be made until the end of the week, even if the airship is uninjured, as it will require some time to inflate the balloon.

Two accidents earlier in the day prevented the long-distance trial flight arranged by Captain Baldwin to test the staying powers of the Arrow, and what was to have been a speed demonstration developed into a drifting exhibition. The ship finally landed in a corn field four miles west of the aeronautic concourse at the World's Fair after the motor had been disabled by an exhaust cap again blowing off when the vessel had resumed its flight after the first breakdown had been repaired.

The first accident resulted in the Arrow being brought to the ground about a mile and a half northeast of the concourse. The airship was again commanded by A. Roy Knabenshue, of Toledo, O.

Captain Baldwin had arranged to follow on land the course of his navigator of the air.

Just before passing through the World's Fair gates a Jefferson guard handed Captain Baldwin a metal cap, which, he said, had fallen just after it was noticed that the airship was in trouble. The Captain explained the nature of the accident to those on the ground and stated that the damage could be repaired without bringing the airship back to the aerodrome.

(Continued on Page Eight 6th col.)

IF YOU HAD A NECK As Long as This Fellow, and had SORE THROAT ALL THE WAY DOWN TONSILINE WOULD QUICKLY CURE IT. 25c and 50c. All Druggists. THE TONSILINE CO. CANTON, O.

NERVITA PILLS

Restore Vitality, Lost Vigor and Manhood

Cure Impotency, Night Emissions, Loss of Memory, all wasting diseases, all effects of self-abuse or excess and indiscretion. A nerve tonic and blood builder. Brings the pink glow to pale cheeks and restores the fire of youth. By mail 50c per box. 6 boxes for $2.50, with our bankable guarantee to cure or refund the money paid. Send for circular and copy of our bankable guarantee bond. 60 PILLS 50 CTS.

Nervita Tablets EXTRA STRENGTH Immediate Results (YELLOW LABEL)

Positively guaranteed cure for Loss of Power, Varicocele, Undeveloped or Shrunken Organs, Paresis, Locomotor Ataxia, Nervous Prostration, Hysteria, Fits, Insanity, Paralysis and the Results of Excessive Use of Tobacco, Opium or Liquor. By mail in plain package, $1.00 a box, 6 for $5.00 with our bankable guarantee bond to cure in 30 days or refund money paid. Address

JOHN C. WEST & COMPANY 69-71 W. Jackson St., - CHICAGO, ILL.

Sold at the City Drug Store.

CHICHESTER'S ENGLISH PENNYROYAL PILLS Original and Only Genuine.

SAFE. Always reliable. Ladies, ask Druggist for CHICHESTER'S ENGLISH in RED and Gold metallic boxes, sealed with blue ribbon. Take no other. Refuse Dangerous Substitutions and Imitations. Buy of your Druggist, or send 4c. in stamps for Particulars, Testimonials and "Relief for Ladies," in letter, by return Mail. 10,000 Testimonials. Sold by all Druggists. Chichester Chemical Co. Mention this paper. Madison Square, PHILA., PA.

A. N. BANTON ELECTRICAL CONTRACTOR AND SUPPLIES

Ceiling and desk fans. No. 49 N. 3d st. with Sayre, the plumber. Citizens 'phone, office 107; res. 534.

DR. A. W. BEARD, DENTIST

Office Hours 8 to 11.30; 12:30 to 5 p. m. Up-to-date methods in dentistry. Filling, Crowning and Bridge Work and Plates of all kinds. All work guaranteed. Extracting a specialty, and as near painless as possible. Gas and Vitalized Air used when desired. 227 Granville street. Old phone, 301. Office First stairway north of Carroll's dry goods store. North Third street.

Frank Myiius Carpet and Feather RELIABLE :: HOME :: CLEANER Both Phones. Moull Street.

DR. F. PRIEST, Veterinary Surgeon, 58 South Fifth Street. All calls promptly attended to. Dentistry and Surgery a specialty. Both 'Phones.

Dr. J. T. Lewis, DENTIST. Office—New 'Phone 818, 42 1-2 North Third St.; Res. Old 'Phone 403. Teeth extracted without pain. Work guaranteed. Office hours 8 to 12 a. m., 1 to 5 p. m. Open Wednesday and Saturday evenings 7 to 8. Other evenings by appointment only.

DRS. CORKWELL & SCOFIELD OSTEOPATHIC PHYSICIANS THE AVALON, Rooms 1, 2, 3 and 4 of Suite 5. Both Phones. - - - Newark, Ohio.

S. M. HUNTER. ROBBINS HUNTER HUNTER & HUNTER, Attorneys and Counsellors-at-Law Newark, Ohio. Will practice in Licking and adjoining counties in all the courts, county, state and United States. Special attention given to collections and the writing of deeds, wills and contracts of all kinds, and to the business of administrators, executors and guardians in the Probate Court. OFFICE—Hunter & Jones Block, West Side of Public Square. New phone 173.

JOSEPH RENZ, NOTARY PUBLIC — REAL ESTATE AND INSURANCE. Office: No. 7 1-2 West Side Square, over Sample Shoe Store. Deeds and mortgages written. All business entrusted to me will be promptly and carefully attended to.

John David Jones. Roderick Jones JONES & JONES. Attorneys at Law. Practices in all the courts, both State and National. Prompt attention given to wills, conveyancing and administrators and guardians accounts and all litigations. No. 14 Lansing House Block, Newark

E. M. P. BRISTER. Attorney at Law, Newark. Office in room formerly occupied by Joel M. Dennis, northwest corner West Main and Third streets. Will practice in all the courts. Special attention given to the settlement of estates.

Scott's Santal-Pepsin Capsules A POSITIVE CURE

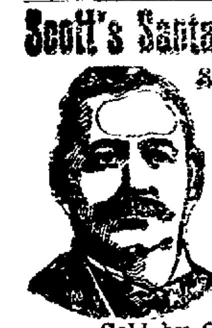

For Inflammation or Catarrh of the Bladder and Diseased Kidneys. No cure no pay. Cures quickly and Permanently the worst cases of Gonorrhoea and Gleet, no matter of how long standing. Absolutely harmless. Sold by druggists. Price $1.00, or by mail, postpaid, $1.00, 3 boxes, $2.75. THE SANTAL-PEPSIN CO.

Sold by City Drug Store.

HAPPENINGS OF THE COUNTY

SUMMIT STATION.

Mrs. Morman of Central College, has been spending a few days with his sister, Mrs. John Havens, at her home on Cleveland street.

Miss Judge Boner of Newark, has been spending a few days with her sister, Mrs. S. P. Besse, and family, at their home here.

Miss Daisy Foster and brother, William, were Sunday guests of relatives in Franklin county

William Shafer has moved his family into the Axline property.

Fred Williams, of Dickerson Bros., efficient and obliging clerk, has resigned his position as clerk.

Mr. and Mrs. F. M. Layton and son, Leo, were in Granville Sunday.

Mr. and Mrs. O. A. Rusler were in Columbus Friday.

Mrs. Tracy Smith and Miss Grace Smith of Columbus, were the guests of Mr. O. A. Rusler and family Sunday.

Simon Cooperider and family of Glenford, spent Saturday and Sunday with H. G. Payne and family.

D. J. Lamp was in Newark on Sunday.

C. W. Bell was in New Albany Saturday and in Mt. Vernon Monday.

The members of the M. E. church decided Monday night to use gas in the church, and a committee consisting of B. F. Stover, D. J. Lamp, J. D. Holcomb and L. J. Jones was appointed to secure a furnace and lights.

BLADENSBURG.

There will be a Sunday school convention held here Saturday afternoon and night, November 5

Mr. and Mrs. Edward Boggs of Newark were guests of Mrs. Mome Horn Tuesday.

Mr and Mrs. Alex. Scott are attending the St. Louis Exposition and will visit relatives at Sarcoxie, Mo., before returning home.

Mrs. Maria Hess and Katie Hess have returned from an extended visit at Zanesville.

Mrs. Wm Bender and Mrs M. C. Cummins were calling on friends in Utica Monday.

Mrs. L. B. Houck and son Dan returned home Sunday after a visit with the former's parents.

With the exception of the ringing of the school bell in the wee hours of the night, Hallowe'en passed away very quietly.

The derrick was completed Wednesday at the well which is being constructed on the Blystone farm.

A party of young people from Gambier were the guests of Miss Etta Mavis Sunday.

Rev Mr. Bender will occupy the pulpit at the Christian church Sunday morning and evening.

CENTRAL CITY.

The Central City Larkin club was entertained at dinner by Mrs. E. H. Davis of Willow Cress, Thursday. The members present were: Mrs. O. B. Young, Mrs. Albert Fell, Mrs. A. B. McMillen and Mrs. Samuel Kinney. The guests were Mrs. Sarah Cunningham and daughter, Miss Neta, Mrs. John Farmer, Mrs. Alex. Hartman, Miss Cordelia Smith of Newark, and Mrs. Bert Farmer and daughters, Mary and Alice, of Columbus.

The next meeting of the club will be held at the home of Mrs. O. B. Young.

Mrs Wm. Lanigan's mother, of Lawrenceburg, Ind., returned home last Monday, accompanied by Mrs Lanigan and little daughter Florence.

Miss Cordelia Smith of Newark, is visiting Mrs. E. H. Davis.

Mr. and Mrs Bert Price and daughter, Mary, and Mr. Dan McGinnis spent Saturday and Sunday with Mr. and Mrs. Tom Sands of Columbus.

Mr Ralph Deeds entertained a number of friends with a Hallowe'en party Monday evening. While the guests were engaged in Hallowe'en sports some mischievous persons entered the house and carried away a large basket of apples which were intended for the guests.

Mrs. Samuel Kinney has returned home after visiting relatives at Hilliards and Columbus.

Mrs Bert Farmer and daughters, Mary and Alice of Columbus are visiting Mr and Mrs. John Farmer.

Miss Bess Brooks of Newark spent Sunday with her cousin, Miss Gertrude Fulton.

Mrs A. B McMillen spent several days last week in Columbus, visiting her daughters, Mrs. G. W. DeLay and Miss Bessie McMillen.

Miss Alice Conn returned home on Tuesday evening from Morgan county, where she has been spending several weeks.

Miss Nellie Davis visited her brother in Newark last week

Mr. C. E. Boyer of Granville and his mother of Chicago, took supper with Mr. and Mrs S. Kinney Tuesday.

Mr. and Mrs. Homer Woolard of Newark were guests of Mr. and Mrs. J. E. Holler Monday evening

Miss Bessie McGinnis is home from Newark where she has been spending the past month.

Mr Martin Page is suffering with an attack of rheumatism.

Mr. Joe Spangler is erecting a dwelling house on the east end of Willow Cress. Mr Spangler has recovered, after a severe fall from a hay loft.

Mrs Boyer of Chicago, was the guest of Mrs. Joseph Copley of Silver Leaf Sunday night and Monday.

Mr Tom Fell went to Newark on Tuesday evening to see "When Women Love."

Miss Fitzpatrick of Newark visited at H. K. McGinnis' Sunday.

WILKIN.

A large crowd attended the sale here of F. Wilkin last Monday and Newton Chapel gave a fine dinner at the township house for the benefit of the church.

W. H. Miles of St Louisville, is visiting his father here this week.

Mr and Mrs. Elias Edwards of Appleton, are visiting Mr. and Mrs. Stephen Miles this week.

Mr. Jacob Hewdeshell and family of Knox county, will soon move on S. W. Miles' farm

O. F. Miller is now helping W. F. Holton run the slaughter house here.

Mr. D McPeek of Toledo was visiting S. W. Miles last week.

James Hall and family of Homer, were the guests of O. F. Miller Sunday.

Andrew Lyons of Kansas was visiting relatives here last week.

Mrs. Hattie Miles has returned from her visit in Delaware county.

Mrs Kinna Anderson of Delta, O. is the guest of relatives here this week.

LONG RUN.

Rev. Mr Burgett preached here last Sunday.

Miss Otta Varner took dinner at the home of J. C. Thompson.

Mrs. Amanda Daniels, after a few weeks' visit with relatives, has returned to her home in Putnam county

Mr. and Mrs. J. D. Baker took dinner at the home of Perry Billman on Sunday.

Those on the sick list are Clifford Hubbell and Mrs. Sadie Thompson.

Mrs. B. F. Hubbell has returned home after a pleasant visit with relatives in Delaware county.

Rev. Mr. Burgett and Mr. and Mrs. J. L. Edwards took dinner at the home of I. M. Baker Sunday.

Mr. and Mrs Thomas Gault have returned home from Pennsylvania where they have been visiting relatives for some time.

William Shannon, an aged and highly respected gentleman of this place, died at his home on Tuesday. He was aged 80 years. He leaves one son, one daughter, three brothers, two sisters and three grandchildren to mourn his death. The funeral took place from his late home on Thursday morning at 10 o'clock and interment was made in the Soaslin cemetery, Rev. A. Orr of Basil officiating.

Mrs. J. E Boyer of Rocky Fork, was the guest of her sister, Mrs. J. I. Edwards, Wednesday.

Nelson Wilkin and family, Ora, Ezra and Pearl Danielson spent Saturday at the home of the former's mother, in Newark.

CLAY LICK.

Mr. and Mrs. John Wilson very charmingly entertained a number of friends at heir home Monday evening in honor of their daughter, Mrs. Shaw of Newark. The diversions of the evening were music, plays, conversation, etc., and a delightful time was had by all present.

The Democratic rally held here Friday evening was a magnificent success in every respect.

Every Madison township citizen interested in good schools should vote for that splendid man and Democrat, Mr. William Congill, for member of the township school board. Here, where he is best known, all are for him with magnificent enthusiasm.

Deputy County Treasurer Holtz was here Friday evening mingling with friends, of whom he has many.

Mr. H. H. Goodin of Kirkersville, was here Tuesday the guest of Mr. and Mrs. Bageant

Miss Eva Duerr of Newark, spent Sunday with friends here

FALLSBURG.

Mr. and Mrs. John Patton of Reform, visited the latter's mother, Mrs. Friscilla Meek of this place, Saturday.

Mrs. Wm. Magruder and Mrs. J. W. Davidson spent Tuesday afternoon in East Union.

Mrs. Sarah Davis of Martinsburg visited her daughter, Mrs. Bertha Funck here Friday.

Mrs. Lizzie Magruder returned home Sunday after spending a week with her parents at Chatham.

Miss Nettie Cullison spent Wednesday night with Miss Artie Van Winkle

Miss Della Scott who has been visiting relatives and friends here for the last week has returned to her work at Newark.

Mrs. Lizzie Baker has gone to Pittsburg to spend a part of the winter with her cousin, Dr. Lucy Harkey.

Mr. Wash Nethers of Rocky Fork visited his daughter, Mrs. Velma Booth Sunday.

Mr. Mate Moran and wife visited the former's sister, Mrs Sade Gilbreath, Sunday.

Wallace Davidson of East Union spent Saturday and Sunday with his parents here

Wm. Moran and family visited at the home of Mr Orren Clark Sunday.

Mr. and Mrs. George Holmes visited their daughter, Mrs Ora Blizzard at Frazeysburg Sunday.

Dr. J. F Shrontz was calling on his friends here Monday.

Misses Nellie Martin and Cecil Mossholder visited friends in Bladensburg Sunday.

Mr Hezekiah Taylor who has been quite sick at the home of his daughter, Mrs. Chas. Babcock is much better at this writing

Mr Wm. Booth spent Saturday in Newark

PERRYTON.

Miss Bertha Howell of Leon, Iowa, has for several days been the guest of her uncle and aunt, Mr and Mrs J. C. Frampton. She is now visiting Newark friends and will leave for her home Tuesday, the 8th inst.

Mr. Thad Montgomery and family of Coshocton, were guests of his parents, Captain and Mrs. Montgomery at Oak Lawn Sunday.

Rev. McElfresh, presiding elder of Zanesville district, will hold quarterly meeting at Perryton Saturday and Sunday, the 12th and 13th.

The parties who burglarized Newton Burk's store one week ago last Sunday night have not yet been apprehended. Fifty dollars reward will be paid for evidence leading to their arrest and conviction.

Willard Mikesell of this place, and Miss Gertrude Cox of New Bedford, Coshocton county, were quietly married Monday of last week, and came here to the home of his parents, but the Perryton kids found it out and gave them an old fashioned serenade. They will reside here.

M. W. Cullison of Newark, visited his mother Sunday.

Miss Hattie Seward, after an extended visit with her brother, Dr. Seward of Springfield, returned home Sunday

The one hundred thousand dollar crusher erected on Bald Hills equidistant from Black Run and Perryton, is a great help to this part of the country.

NEWTON CHAPEL.

Mr. and Mrs. Joseph Pound spent Sunday at James Shannon's near Ben

Ralph Lambert is ill with typhoid fever.

Miss Pearl Toothman visited friends near Rain Rock last week.

Mr. and Mrs. Ben Claggett of Union Station, Mrs. Fin Claggett, Mrs. Nelson Wilkin, Mrs. Ed Claggett and Mrs. Jos. Pound spent Tuesday at Chas. Claggett's.

Miss Marie Booth of Newark was the guest of Edith Stone Saturday and Sunday

Mrs. Wm. Layman is quite sick.

Mr. and Mrs. Felix Nutter and family spent Sunday at Barney Harris'.

Mr. and Mrs. Wilson of Newark, spent Sunday the guests of their son, Charles Wilson and family

Gup Baughman is quite sick with the measles.

Mr. and Mrs. L. V. Hoyt of Reform, Mrs. Freeman of California and Miss Lizzie McMillen of Newark took dinner at R. B. Stone's Sunday.

Mr. M. P. Brill of Toboso spent one night last week with Levi Lynn and family.

Mrs. Donaldson of Putnam county, visited her sister Mrs. Frost last week.

ST. JOE ROAD.

Miss Mary Durbin, Mrs John McLaughlin, and little son, Leo, of Zanesville, are spending a few days at the home of B. J. Mattingly.

Mr. and Mrs Chas. McKinney returned home from Columbus Monday.

Mr. W. O. Clutter is getting ready to move to Lock in the near future.

School is progressing nicely under the management of Mr. Arthur Helser

Mr. and Mrs Eli Moore spent Sunday at the home of Mr. Jim Hill.

Miss Ethel Shaab spent Saturday and Sunday visiting Miss Romaine McCormick.

HIGH WATER.

Miss Verna McFadden and Miss Sue Lingafelter are attending the fair at St. Louis this week.

Quite a number of young people of this place attended the Hallowe'en masquerade at Chatham Monday night. A fine time is reported by all. Louise Solinger Olive Dunlap, Ronald Wooles and Clem Bullock spent Sunday with their school teacher, Miss Hattie Green at Chatham.

Mr. and Mrs. Marion Powers spent a few days with relatives in Muskingum county this week.

The Ladies Aid society of the M. E church at Fredonia will give an election dinner Tuesday, Nov. 8th at the home of Mrs. Lulu Carpenter for the benefit of the church Also an oyster supper will be given in the evening at the same place. Dinner 10 cents.

Cruiser West Virginia's Trial.

Boston, Nov. 3. — With perfect weather and sea conditions, the armored cruiser West Virginia went over the Cape Ann course for her official four-hour speed trial, and developed an average speed of 22.14 knots per hour. The contract with the United States government called for a sustained average speed for four hours of 22 knots per hour.

Ticket Brokers Fined.

St. Louis, Nov. 3.—George D. Bailey and Emil Chacles, railroad ticket brokers, charged with violating the city ordinance requiring ticket brokers to give a receipt and description of tickets to all purchasers were found guilty by a jury in the police court and fined $500 and $250 respectively.

Will Recognize Passports.

Washington, Nov. 3.—The state department received a cablegram from the American embassy at St. Petersburg which warrants it in the assumption that the Russian government will soon agree to recognize passports of American Jews traveling in Russia.

Heard Swallow.

Evansville, Ind., Nov. 3.—Dr. Silas C. Swallow, Prohibition nominee for president, and Volney B. Cushing of Maine, addressed a large audience in Evans hall in this city.

RURAL MAIL

Reports Made by the Nine Newark R. F. D. Carrier for the Month of October.

The report of the rural free delivery carrier out of Newark for the month of October is as follows:

Route No. 1, James M. Lake carrier —Delivered 7211 pieces; collected 480; value of stamps cancelled $8.59; supplies sold, $6.11.

Route No. 2, Sylvanus Jones—Delivered 5062; collected 495; value of stamps concelled, $8.95; supplies sold, $6.33.

Route No. 3, Benjamin S. Marshall—Delivered 5411; collected 657; value of stamps concelled, $12.36; supplies sold $10.11.

Route No. 4, George N. Dodson — Delivered, 5811; collected 446; value of stamps cancelled, $7.64; supplies sold $6.48.

Route No. 5, Henry O. Dorsey—Delivered 4138; collected 407; value of stamps cancelled, $7.07; supplies sold, $6.30.

Route No. 6, Clyde W. Irwin—Delivered 3216; collected 220; value of stamps cancelled $4.05; supplies sold $4.40.

Route No. 7, John Franklin Holler—Delivered 3067; collected 304; value of stamps cancelled $5.33; supplies sold $4.34.

Route No. 8, William H Richards—Delivered 4803; collected 531; value of stamps cancelled $10.62; supplies sold $8.74.

Route No. 9 John I. Smith—Delivered 4416, collected 514; value of stamps cancelled $9.23; supplies sold $26.39.

When you want a pleasant physic try Chamberlain's Stomach and Liver Tablets. They are easy to take and produce no griping or other unpleasant effect. Sold by all druggists.

DEMOCRATIC MEETINGS

The Democratic Executive Committee has made arrangements for meetings at the following places:

ROCKY FORK SCHOOL HOUSE
Thursday, November 3,
at 7 o'clock p. m.

Speakers—T. B. Fulton, Roderick Jones and H. H. Sparks.

FALLSBURG, O.,
Saturday, November 5,
at 7 o'clock p. m.

E. M. P. Brister, Harry D. Baker and others will speak.

Disastrous Wrecks.

Carelessness is responsible for many a railway wreck and the same causes are making human wrecks of sufferers from Throat and Lung troubles. But since the advent of Dr. King's New Discovery for Consumption, Coughs and Colds, even the worst cases can be cured, and hopeless resignation is no longer necessary. Mrs. Lois Cragg of Dorchester, Mass., is one of many whose life was saved by Dr. King's New Discovery. This great remedy is guaranteed for all Throat and Lung Diseases by Hall's Drug Store. Price 50c and $1.00. Trial bottles free.

NOTICE

The Board of Public Safety will receive bids for eight hundred bushels of No. 1 oats and three hundred bushels of cob corn, to be delivered to the Fire Departments as follows: Four hundred bushels of oats and one hundred and fifty bushels of corn, both first grade, on the 25th day of November; four hundred bushels of oats and one hundred and fifty bushels of corn, both first grade, on the 25th day of January. Said oats and corn to be subject to the inspection of the Board of Public Safety, and received under the direction of the Chief of the Fire Department. Separate bids will be received for oats and corn.

Bids will be received at the office of the City Auditor until 12 o'clock noon, Tuesday, November 15, 1904.

The Board reserves the right to reject any or all bids.

FRANK T. MAURATH,
Clerk Board of Public Safety.
FRANK A. BOLTON,
President Board of Public Safety.

Saw the President.

Washington, Nov. 3.—Signor Galileo Vannutelli, a nephew of two Italian cardinals, one of whom was a candidate for the papacy in succession to the late Pope Leo, was presented to the president by T. St. John Gaffney of New York. Signor Vannutelli, who is a guest of Mgr. O'Connell, rector of the Catholic university, had a pleasant chat with President Roosevelt in French. Signor Vannutelli presented to the president a message conveying to him the felicitations of Cardinal Vannutelli.

Abbe Klein's Latest.

Paris, Nov. 3.—The Abbe Klein, a prominent clerical writer whose work on "Americanism" and "Life of Dr. Hecker" created an agitation, has just issued a volume entitled "In the Country of Strenuous Life." It is dedicated to President Roosevelt and describes men, institutions and affairs in the United States. Owing to the impending reorganization of the French church system the book's exposition of the American church system is attracting widespread attention.

A GUARANTEED CURE FOR PILES, Itching, Blind, Bleeding or protruding Piles. Your druggist will refund money if PAZO OINTMENT fails to cure you in 6 to 14 days. 50c.

MAYOR'S PROCLAMATION

For the November Election.

In pursuance of the law for municipal elections, the qualified electors of the city of Newark, Licking county, State of Ohio, are hereby notified to meet in the respective wards of their residence in said city and township on

TUESDAY, THE EIGHTH DAY OF NOVEMBER, 1904.

Being the second Tuesday in November in the current year, between the hours of 5:30 o'clock in the forenoon and 5:30 o'clock in the afternoon of said day, at the following places in the several wards which have been duly fixed by the Deputy State Supervisors of Elections for holding of elections therein, towit:

First Ward—
Pre. A—Harrington Bicycle store.
Pre. B—B. F. Miller's harness shop.
Pre. C—Walter Scott's furniture factory.

Second Ward —
Pre. A—Stasel coal office.
Pre. B—Central Fire Department.
Pre. C—S. G. Foos' office.
Pre. D—Mrs. Geo. Handel's, South Fifth street.

Third Ward —
Pre. A—Ferguson's bakery, Locust street.
Pre. B—Snelling's house, West Main street, next to Arnold's grocery.
Pre. C—Clark's plumbing shop, Pine street.
Pre. D—Brothers' building, Union street.

Fourth Ward—
Pre. A—Richard Dold's, N. Fourth street.
Pre. B—The Reisner Shoe Co., Five Points.
Pre. C—Satterfield barber shop, 342 North Fourth street.
Pre. D—The Wire Works office.

And proceed to elect the following named officers of said city for the period designated:

One person for Councilman-at-Large for two years.
One Councilman each from the first and third wards for two years.
One Assessor from each ward.
One Justice of the Peace.
One Clerk of Newark township.
One Township Trustee.
One Constable.
Three members of the Board of Education for a term of four years each.
Three members of the Board of Education for a term of two years each.

Also at the same time and same place the electors of the city will vote on the proposition to grant a franchise to A. H. Heisey & Company for piping the city and selling natural gas for fuel and light. Those in favor will vote "Yes"; those opposed will vote "No."

Witness my hand and seal this 14th day of October A. D. 1904.

ANDREW J. CRILLY,
Mayor of the City of Newark, Ohio.

PROCLAMATION.

To the Qualified Electors of the City of Newark, Ohio:

You will take notice that on Tuesday, November 8, 1904, at the general election then to be held in said city, there will be submitted to you for approval or disapproval by your ballots, the action proposed by a resolution adopted by the City Council of said city on October 17, 1904, of which the following is a copy:

Whereas, A. H. Heisey & Company, its successors or assigns, has made an application and desires the right and privilege to lay its pipes and mains for the purpose of distributing and selling natural and artificial gas for lighting and fuel purposes, to consumers within said city of Newark, Ohio; and,

Whereas, Said company, its successors and assigns, is desirous of distributing and selling to the consumers within the corporate limits of said city of Newark, Ohio, natural and artificial gas for lighting purposes, as well as for fuel; therefore, be it

Resolved, That at the general election to be held in said city of Newark, Ohio, on the 8th day of November, 1904, there shall be submitted to the qualified voters of said city of Newark, Ohio, the question of authorizing A. H. Heisey & Company, its successors or assigns, to go into operation in said city, upon compliance by it with the terms and requirements of an ordinance to be passed by the City Council of the city of Newark, state of Ohio, granting the right, privilege and franchise to said A. H. Heisey & Company for the purposes above set forth.

Such election shall be held at such places in the several precincts and wards of said city, as the general election on said date may be held.

That separate ballots shall be used for the vote on said question, and deposited in separate ballot boxes, and such election shall be presided over by the judges and clerks of said general election.

The ballots for said election shall have printed thereon the words:

"Authorizing A. H. Heisey & Company, its successors or assigns, to go into operation in said city of Newark, state of Ohio, upon compliance by it with the terms and requirements of an ordinance passed or to be passed by said City Council of said city of Newark, granting to said A. H. Heisey & Company the right, privilege and franchise to lay its pipes and mains for the purpose of distributing and selling natural and artificial gas for lighting, illuminating and fuel purposes, and for all the purposes for which said company may lawfully furnish gas."

"YES."

Authorizing A. H. Heisey & Company, its successors or assigns, to go into operation in the said city of Newark, state of Ohio, upon compliance by it with the terms and requirements of an ordinance passed or to be passed by said City Council of said city of Newark, granting to said A. H. Heisey & Company, the right, privilege and franchise to lay its pipes and mains for the purpose of distributing and selling natural and artificial gas for lighting, illuminating and fuel purposes, and for all the purposes for which said company may lawfully furnish gas.

"NO."

That the mayor is hereby directed to give notice of said election by proclamation, published as provided by law in the said city of Newark, Ohio, at least ten days prior to said election.

That the clerk of this council is hereby directed to certify the substance of this resolution to the mayor of this city, and request him to issue his proclamation as herein provided according to law.

This resolution has been duly certified to the board of deputy state supervisors and inspectors of elections of Licking county, Ohio.

Witness my hand and official seal, this 18th day of October, 1904.

ANDREW J. CRILLY, Mayor.
(Mayor's Seal.)
Attest: FRANK T. MAURATH,
City Clerk.

NOTICE OF SCHOOL ELECTION.

In pursuance of the law for school elections, the qualified electors of the school district of the city of Newark, County of Licking and State of Ohio, are hereby notified to meet in the regular election precincts of said city in which they are entitled to vote on

Tuesday, the 8th Day of November, 1904,

between the hours of 5:30 o'clock in the forenoon and 5:30 o'clock in the afternoon of said day, at such places in the several precincts and wards of said city as have been designated by the State Deputy Supervisors of Elections for holding the general election for said day, and proceed to elect three members for the Board of Education for the term of two years, and three members of said Board for the term of four years. The qualified electors of said school district will further take notice that on said Tuesday, November 8th, 1904, at the general election then to be held in said city of Newark, there will be submitted to them for approval or disapproval by their ballots, the action of the Board of Education of said school district by a resolution adopted at a regular meeting held on Monday evening, October 17, 1904, which resolution is in substance as follows:

"That it is necessary for the proper accommodation of the schools of said school district to erect an eight room school house on what is known as the Woodside School site in said city, and that the funds at the disposal of said Board, or that can be lawfully raised by said Board without approval by the qualified electors of said school district, are not sufficient to accomplish said purpose, and that a bond issue for the sum of Twenty-five Thousand dollars ($25,000) is necessary. The qualified electors of said school district are therefore called upon to vote at said election upon the question of the issuing of bonds for said sum of $25,000."

Ballots and ballot boxes separate from those used for the general election shall be used, and said election shall be presided over by the judges and clerks of the said general election.

The ballots for said election shall have printed thereon the words:

"Issue of school bonds—Yes."
"Issue of school bonds—No."

And electors are required to express their choice in like manner as for the election of officers to be voted for at said general election.

Witness my hand and seal of said Board of Education, this 20th day of October, A. D. 1904.

S. W. HAIGHT,
(Seal) Clerk.

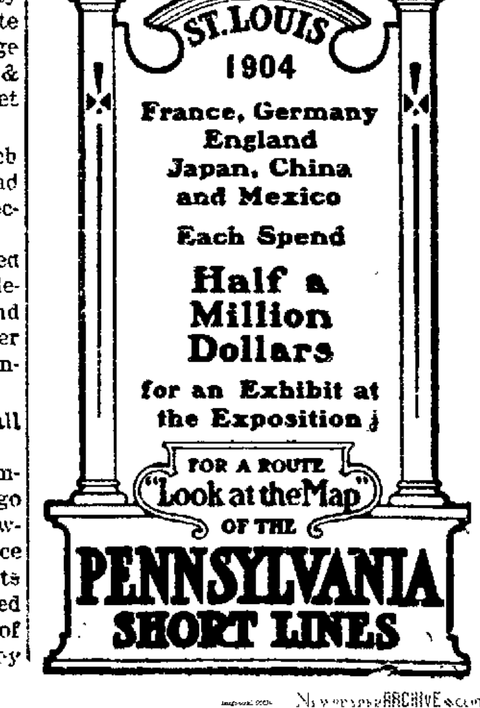

NewspaperARCHIVE.com

Advice to Young Husbands.

If you are a husband, and as such soon expect to become a father, take heed. Before you can realize your fondest dreams it is necessary that great suffering be borne by her whom you love better than yourself; you would do anything in your power to alleviate her suffering, would you not?

Mother's Friend

A liniment of unquestioned value in pregnancy, will wonderfully ease the ordeal through which your wife must pass; it is easily within your power to procure it; surely it cannot be other than your duty to do so.

One dollar per bottle at all drug stores. Our valuable book, "Motherhood," is free to all who ask.

Bradfield Regulator Co., Atlanta, Ga.

GET YOUR

Fall Suit

or

Overcoat

of

Wm. Christian & Sons

The Tailors.

EBERSOLE PIANOS

THE IDEAL UPRIGHT

ABSOLTTELY DURABLE

LOVED BY THE PEOPLE

PRAISED BY MUSICIANS

EXTOLLED BY THE PRESS

OVER 300 SOLD IN LICKING CO.

WHAT BETTER Recommendation COULD YOU ASK FOR

20 OTHER DIFFERENT MAKES TO SELECT FROM

EASY TERMS

A. L. RAWLINGS

NORTH SIDE SQUARE

A SICK PHONOGRAPH

Talking Machines or Graphophone is of no use to you when ill. I make a specialty of making 'em well by a special treatment

Bring your Phonograph, Graphophone and Talking Machine in and have them repaired and put in order They will then talk, sing and reproduce in a manner that will fill your hearts with delight.

Phonographs and Talking machines sold $5 down and $1 per week.

G. E. WYETH'S

47 West Main Street Newark.

THIS IS THE WEATHER THAT STARTS THOSE : : : :

Awful Rheumatic Pains

And there is nothing on earth that will stop them quite as quickly as

Rheumatol

Positively the best cure for Rheumatism on the market, and every bottle

GUARANTEED TO CURE.

SOLD ONLY BY

E. T. JOHNSON

Druggist.

No. 10 Warden Hotel Block.

AMUSEMENTS

The quaint philosophy and rugged American epigrams of "Eben Holden" can not fail to dispel any thought of care, while the rougher antics of the harelip boy whose sole ambition is to get on the church choir, add hilarity to the more quiet fun furnished by Uncle Eb. Intermingled with all is the delightful love story of William Brower and his foster sister, Hope. Such a mixture of laughter and tears is sure to carry any play to success. Simple as the story is, it comes nearer to being the great American play than any that has been presented on the stage, for it presents more varied types of American character than any play of recent years.

The story is told in three acts, the first of which is laid in the interior of David Brower's barn at Lone Pine farm. It is the day when Eben Holden is away, showing his pet horse, Black Hawk, at the county fair. The end of this act is quiet, but touches the heart as but few stage scenes ever do. The second act, showing a picturesque spot around Tinkle Brook, is full of fun and pathos, of quiet drollery and pretty love making. The last act is in the kitchen of the Brower farm. Hope is away teaching, her heart made bitter by the knowledge that her father separated her from her sweetheart whom she believes to have been killed in battle. There is a deep loneliness of the old people and then comes the happy ending. Hope and Will in each other's arms and Uncle Eb rejoicing that "the two halves" of his life are at last made one.

"Eben Holden" will be presented at the Auditorium tomorrow evening.

THE MIDNIGHT FLYER.

On November 8, election night, the Midnight Flyer will be the bill at the Auditorium. Election returns will be read from the stage.

COMING ATTRACTIONS.

"My Wife's Family" and "Wang" are coming to the Auditorium soon

In order to give the women of America the best shoe possible for $3 50 it was necessary to make the dealer's profit small. That's why some dealers do not sell Sorosis Shoes.

Seats reserved at the Interurban ticket office for the Great Southern theatre, Columbus. No extra charge November 10 "The Two Orphans." All star cast. Order your seats now. Theatre car leaves corner Main and Third street, one block east of Great Southern at 11:20 p. m. Car waits until theatre is over. 11-3-3t

Humor and Philosophy

By DUNCAN M. SMITH

Copyright, 1904, by Duncan M. Smith.

PERT PARAGRAPHS.

A woman prefers to have a man think he is having his way so long as she has her's.

—

That two heads are better than one is proved by a long freight train with a double header.

—

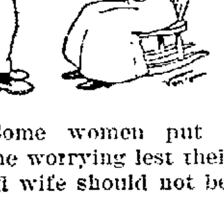

Only the boss can afford to be a man of moods.

—

Did you ever hear of the president of a busted bank starving to death?

—

Some women put in considerable time worrying lest their husband's second wife should not be good to him.

—

The man behind the gun is not such a formidable creature if he is a city sportsman.

—

If you are speaking of the measles it is pleasanter to give than to receive.

—

The fellow with a wooden leg and false teeth is a man of parts.

—

Strength is a winner in everything but butter.

—

It is not so much a trick to invent a new language. Every mother does that with her first baby.

—

The last straw does not break the camel's back without considerable help.

TO CURE A COLD IN ONE DAY

Take Laxative Bromo Quinine Tablets. All druggists refund the money if it fails to cure. E. W. Grove's signature is on each box. 25c. tts

ABOUT PEOPLE

Oris Miller of Mansfield is in the city.

B. Nott, Jr., is in Cincinnati on business.

Mr. Samuel Shields of Utica, was in Newark Wednesday.

Mrs. H. Hunter is the guest of relatives in Medway, O.

Rev. O. C. Wright of Columbus was in the city yesterday.

Peter Walrath of Hanover was in the city Wednesday.

Miss Anna Penick of Utica visited in the city Wednesday.

G. E. McKiever of Crooksville, was in the city on Wednesday.

Mrs. John Lemley of Kirkersville, visited in Newark Wednesday.

Mrs. E. T. Tuttle of the Warden Hotel, visited Columbus today.

Mrs. . T. Rugg of Hudson avenue is visiting in Alexandria for a week.

Mr. and Mrs. Fred Hedrick spent Wednesday at Buckeye Lake fishing.

William Haughey and A. O. Kern are spending the day at Buckeye Lake.

Warren Elder and Isaac Bowman of Homer were in the city on Thursday.

Misses Bertha and Carrie Warthen of Utica, were in the city Wednesday.

Prof. Charles Rusk of Columbus, was in the city on Tuesday for a short time.

Miss Ida Long has gone to Colorado where she will visit relatives for some time.

Mr. and Mrs. J. B. Willey of Hanover, were shopping in Newark Saturday.

G. O. Peoples of Oil City, Pa., is visiting in the city the guest of John Moore.

Mrs. William Heipley and Miss Mary Rentz are spending a few days in Columbus.

Robert McMillen of the Cherry Valley was in the city on Wednesday on business.

Miss Lizzie Yantz of Meyer & Lindorf's store, is very sick at her home on Pine street.

Rev. F. F. Brown of Freeport, O., is the guest of Rev. C. W. Wallace on North Sixth street.

Mrs. V. L. Jones of Zanesville is the guest of her sister, Mrs. Merrick on Columbia street.

Switchman W. P. Evans left last night for Baltimore, Md., to remain a week or ten days.

Miss Stella Moss of Alexandria, is visiting her sister, Mrs. James Southard, on Church street.

Mrs. King and daughter, after a short visit here, have returned to their home in Columbus.

Attorney and Mrs. J. R. Fitzgibbon have gone to St. Louis, where they will attend the World's Fair.

Mr. and Mrs. W. C. Gardner have taken the C. C. Rankin house on East Church street for the winter.

G. H. Long of Cambridge is visiting his brother, J. A Long, of the Ten Cent store, on the South Side.

Miss Johanna Murphy of Pittsburg, is visiting her uncle, Lawrence Prior, at his home on South First street.

Mrs. J. C. McCray of Western avenue, and Mrs. C. S. Howard of Johnstown, are spending the day in Columbus.

Several friends from Johnstown called on Miss Nora Walker at her home on Sixteenth street Wednesday evening.

Mrs. J. Stewart and daughter, Ethel, were called to Cambridge on account of the sudden illness of Mrs. Stewart's brother.

Mr. and Mrs. Jos. Rusler of Columbia Center, leave for Harpester, Ohio, where they will visit their daughter, Mrs. Ransom Conley.

Mrs. John Thornton, who has been visiting her brother James Scott, B. & O. supervisor at Mansfield, for some days, has returned home.

Mr. Stanley Cetts, wife, daughter and son, of Cincinnati, are spending a few weeks with their aunt, Mrs. James H. Black of Hebron

Mrs. Anna H. Vernier and little son Lloyd of Atica, Kansas, visited her brother, J. E. Heacock and family from Monday until Thursday.

Mrs. S. H. Henslee of Gratiot, and her sister, Miss Henslee, of Zanesville, are visiting the sister of the l atter, Mrs. E. W. Blunt at Elizabethtown.

Judge E. M. P. Brister went to Coshocton on the noon train today to address a large Democratic meeting at Warsaw, that county, this evening.

Mr. D. J. Huston and daughter, Mrs. Kittie Mills, were called to Newark Saturday to attend the funeral of the former's sister.—Pataskala Standard.

Mr. and Mrs. John Conklin of Thornville spent Wednesday and Thursday with their cousin, Mrs. Narcissa Connel and daughter on West Church street.

Mrs. A. J. Bowers of Gratiot, and Mrs. Liby Criger and daughter Evyln of Spokane, Washington, are visiting Mr. and Mrs. A. E. Howard and Mr. and Mrs. Thomas Smart.

Mr. I. B. Wells, Mrs. J. Kipp and daughter, Grace, and Master Burner have been the guests of Mr. and Mrs. J. Hoy: of near Hanover, have returned to their home in Loraine.

Homer Wells, a prominent farmer of Mary Ann township, was the guest of his brother-in-law, Joseph Yates on Wednesday. Mr. Wells left on Pan Handle No. 22 to spend a week at the World's Fair.

Mr. Fred Buxton of Granville was in the city Thursday

Mr. William Graef and little daughter have returned home after a few weeks visit at the Magnetic Springs, Ohio.

Jefferson Club meeting tonight.

THE RAILWAYS

PENNSYLVANIA TRAINMEN MAY VOTE TO STRIKE.

Lines West of Pittsburg Involved—Conference Unsatisfactory—Budget of Railway Items.

Chicago, Nov. 3.—Members of the Brotherhood of Railway Trainmen employed on the Pennsylvania system west of Pittsburg are voting on the question of a strike, in anticipation of an announcement of the officials of the road that the demand of the union for a working agreement had been refused. It was declared in this city that a conference between the executive committee of the brotherhood and President A. J. Cassatt of the Pennsylvania lines, which was held last Wednesday in Pittsburg, was unsatisfactory to the union officials, and that a referendum vote was ordered at once.

The men east of Fort Wayne have already voted on the strike proposition, and now the employes on the western end, including Chicago, are asked to express their wishes regarding the policy the organization shall pursue if the final answer of the Pennsylvania officials is against them. The only point at issue between the union and the railroad company is the demand of the brotherhood for an agreement. Heretofore the union has had no agreement with the company.

Railway Personals.

D. H. Hellschute, an employe of the machinery department of the Baltimore and Ohio shops, had one of his hands badly injured on Wednesday by a heavy piece of casting falling on it.

Richard Clark, an engine cleaner at the shops, fell on the turn-table at the shop yesterday, and painfully injured one of his knees.

The hoisting apparatus at the ash pit has been thoroughly repaired and is now in operation.

Brakeman A. J. Lucas who has been off duty for a few days, has been marked up for service.

Conductor R. H. Jones who has been unable to work for some time on account of a badly swollen jaw, has recovered and has been marked up for service.

T. W. Rutherford, an employe of the shops, has returned to work after a short absence.

John Goodwin, an employe of the shops, had his right knee badly injured by a piece of scantling falling on it

Engineer B. F. Bland has been marked up for service after a short absence.

SCHOOLS

Will Have an Interesting Program at Hebron Saturday—Hebron School Notes—Personals.

The following program announces the Township Educational Meeting for Saturday, November 5, at Hebron:

Song, America.

Recitation, Fern Stone, District 4.

Recitation, Mabel Ruffner, District 5.

Paper, "The Teacher and the Parent." Philberta Hutzell.

Discussion.

Song, Hebron schools.

Recitation, Richard Meisse Dist. 2.

Recitation, Ethel Sharer, Dist. 7.

Paper, "The Top Rail of the Fence," Prof. W. H. Orr.

Song, Grammar school.

Recitation, Viva Orr, Dist 10.

Address, "School and Home." Hon. E. A. Jones, State School Commissioner.

Song, High school

Let everybody attend and make it a good meeting.

There seems to be unusual interest manifested in school here this year. "The Mary and the Lamb" escapade was rivaled here Tuesday morning by the finding of a calf in the intermediate room.

Miss Minnie Messick of the sophomore class entertained the high school and a number of other friends at her home just north of town, Monday night with a Hallowe'en party.

Reading Circle meets every Friday night at the school house.

This is examination week, and everybody is getting busy.

Miss Zoe Bebout brought one of her pupils, Lois Buckland home with her to spend Sunday

We are told that the science of "frogology" is being [illegible] at the Little Pink school house painted white [illegible] Miss Bebout and [illegible] pupils have succeeded in capturing some real live specimens of polliwogs and have placed them in an aquarium, and are now waiting to see them pass from polliwog-hood to the full state of froghood

Another new pupil Monday and still others yet to start

The superintendent has announced that the schools will give an entertainment at Thanksgiving time.

NEWS IN BRIEF

St. Paul's Church.

An adjourned meeting of the council of St. Paul's Lutheran church will be held this evening at . 30 o'clock.

Plymouth Congregational.

This evening Rev. E. Lee Howard of Columbus. will preach. The service begins at 7 15 All interested are invited.

Mrs. Mick's Father Dead

Mrs. J. B. Mick of North street, left Thursday night at midnight to attend the funeral of her father in Glassboro, New Jersey.

Walnut Street Mission.

H Velsey, field secretary of the Ohio Children's Home Association, will speak at the Walnut street Mission tonight. All are invited.

Mr. S. W. Haight a Grandfather

Born to Mr. and Mrs. Earl Haight of Verona, Pa., a son The new baby's grandfather is Mr. S. W. Haight, a popular member of the Newark school board.

Interesting Guessing Contest.

The Advocate offers $500 in cash and premiums for the best estimates on Licking county's total vote in November. Read the announcement in another column.

Assault and Battery

Frank Anderson was arrested Thursday afternoon on the charge of assault and battery on Raymond Strong. He was taken before 'Squire Atcherley who fined him $1 and costs

Second Presbyterian Church.

The congregation of the Second Presbyterian church is cordially invited to attend the annual praise meeting of the Woman's Home and Foreign Missionary Society, to be held in the parlors of the church, Friday evening, at 7:15. Come and enjoy the program and social hour.

Local Brewers' Union.

The local union of brewers will meet on Friday evening at which time the members will vote for national officers and other important business will be transacted. All members who do not attend this meeting will be subjected to a heavy fine. By order of the secretary.

Camels Will Get Election Returns.

On next Tuesday evening, November 8, Monarch Lodge No. 66, M. O. C. will entertain its members and their gentlemen friends with a social session at which time the election returns will be received by private wire. Cider and gingerbread will be served during the evening and every Camel is urged to bring his gentleman friends and come prepared to enjoy an evening of fun.

MENU

The Silent Circles of King's Daughters and Sons will serve the following menu in Hotel Doty dining room Saturday evening, November 5:

Oyster Stew	Slaw
Cold Ham	Cranberry Sauce
Boston Baked Beans	
Pickles	Bread and Butter
Coffee	

Supper 25 cents. 3d2t

Doesn't Respect Old Age.

It's shameful when youth fails to show proper respect for old age, but just the contrary in the case of Dr. King's New Life Pills. They cut off maladies no matter how severe and irrespective of old age. Dyspepsia, Jaundice, Fever, Constipation all yield to this perfect Pill. 25c at Hall's Drug Store.

Mare Island Contract.

Vallejo, Cal., Nov. 3.—A big job has been awarded to the Mare Island navy yard. The navy department approved the surveys made for repairs on the gunboat Vicksburg. The steam engineering department will do work amounting to $13,000; the bureau of equipment $27,000 and the construction department $105,000.

Fatal Accident.

Quincy, Mass., Nov. 3.—Two workmen were killed two others seriously and several slightly injured by the sudden slipping from the blocks of a big steel barge being built for the Standard Oil company at the yards of the Fore River Shipbuilding company. The dead are: Louis Crump, William Johnson.

There is a reason to believe that the traffic in Chinese girls has been renewed in San Francisco on an extensive scale, and the Chinese immigration bureau there is under hot newspaper fire. It costs the slave dealers of Chinatown $1,000 to land a girl illegally, but how the money is divided, and whether any of it goes to white officials are still open questions

Dr. Thorley, a medical town councilor at Bolton, England, calls small bedrooms death traps, and the council is seeking Parliamentary powers to prescribe a minimum cubic space for bedrooms.

Catarrh Cannot be Cured

with LOCAL APPLICATIONS, as they cannot reach the seat of the disease. Catarrh is a blood or constitutional disease, and in order to cure it you must take internal remedies. Hall's Catarrh Cure is taken internally and acts directly on the blood and mucous surfaces. Hall's Catarrh Cure is not a quack medicine. It was prescribed by one of the best physicians in this country for years and is a regular prescription. It is composed of the best tonics known, combined with the best blood purifiers, acting directly on the mucous surfaces. The perfect combination of the two ingredients is what produces such wonderful results in curing Catarrh. Send for testimonials, free.

F. J. CHENEY & CO., Props., Toledo, O.

Sold by druggists, price 75c.

Hall's Family Pills are the best.

What you need is a good liver pill

The color of your skin shows it. Your sick-headaches declare it. And your disposition proves it. Who makes a good liver pill? The J. C. Ayer Co., of Lowell, Mass. They have been making liver pills for over sixty years. Ayer's Pills. J. C. Ayer Co., Lowell, Mass.

THE WANTS

Three Lines, 3 Times, 25 cents.

WANTED.

Wanted—A man to do general work. I. K. Hamill, North Fourth street. 3d3t

Wanted—A waist and jacket girl. None but one who is thoroughly experienced need apply. Also an apprentice girl. Call at room 11, Lansing Block. 11d2t

Mme. Zeno—Palmist and card reader. Tells your past, present and future Charm work done. 80 North Fourth street. 3d3t

Wanted—Work by a middle aged lady in a small family. Address A. M., general delivery or Advocate office. 3d3t

Wanted—Tobacco stripper. Call at 120 East Main street. 2d3t

Wanted — Table boarders. Good meals 25c. at the Franklin Hotel, formerly the Ford Hotel, rear Peoples National bank. 9-2tts.tf

Prof. A. J. Andrews, clairvoyant and Palmist. Full reading. Ladies 25c. gentlemen 50c. 58 West Main street. Satisfaction guaranteed. 2d3t

Wanted—A good kitchen girl at Buckeye Lake Park Hotel. Apply by telephone or in person. 2d3t

Wanted—To rent. Three rooms with large garden. West End preferred Must be cheap. Call New phone 1142. 2d3t

Wanted—Dining room girl at Hotel Seiler. 1d3t

Wanted—Two girls for general housework. Mrs. H. J. Wade, 370 Clinton street. Both phones. 1d3t

Wanted—A good experienced cook Good wages. Apply to Mrs. F. F. Fee, 138 West Church street. 10 29tf

Money — Unlimited capital to loan on real estate, furniture, pianos, horses and wagons. New York Finance Co., 14 1-2 North Second st. 10-28 e lm

Plumbing and gas fitting. Call on Frank Crawford, 72 North Williams street. Old 'phone 725X, new red 8152. 10-18d1m

FOR RENT.

For Rent—A furnished room for one or two heated and lighted by natural gas, bath accommodations. Inquire at 171 West Church street. 11-2d3t

For Rent—7 room house with all modern improvements, on North Fourth street. Inquire at 27 Oak street. 2d3t

For Rent—6-room house at 173 Moull and Wood avenue. Inquire within 2d3t

For Rent —One 5-room house on Jackson street, $10 00 per month Wayne Collier. 11-1 3t

For Rent—An 8-room house. Inquire at C. W. Miller's meat market, South Second street. 11-1dlf

For Rent—Three houses in West Newark, 2 in North End, 1 in East End. Prices $7 to $12. J. R. Warner, 35 1-2 South Side Square 1d3t

For Rent—Two large store-rooms, with cellars, located under Bliss Business College. New phone white 8721. 9-27-tf

For Rent—Three store rooms, size 16 x 48, located on East Main street two squares east of court house. Rents for $13 to $15 per month Thousands passing this point daily See Alva W. Wilcox or C. W. Miller, attorney, over First National bank, Newark. 9 22dtf

There is a large promontory in the Aegean sea, known as Haven Horoo, which extends 3,000 feet above the level of the water. As the sun swings around the shadow of this mountain touches one by one a circle of islands separated by regular intervals, which act as hour marks. It is the largest sundial in the world

Nelson's statue at the Royal Naval College, Greenwich was found the other morning with its nose painted a bright red. The authorities are making a determined attempt to find the guilty party.

FOR SALE.

For Sale—Grocery stock and fixtures, including scales, register, oil tanks, 1 Stevens Fresh Meat-box, also a good bakery in connection, tools, etc. In East Newark with over 4,000 population. No other bakery in East Newark. Good chance for right party. Inquire at 291 East Main street. 3d6t

For Sale—8-room house and lot 50 x 150 feet in Franklin Addition. Call on J. C Harter, 45 North Fourth street. 3d3t

Attention Hunters!—A full line of hammer and hammerless repeating shotguns and rifles. Cole's Loan office, 31 South Second st. 9-26-dtf

For Sale—A 13-room house with all modern conveniences, including two baths and two closets. This is a very desirable property and within two blocks of public square Inquire J. A Chilcote at Adams Express office 2d3t

For Sale—Peck cash register and Manhattan pool table. J. H. Marple. 1-3

LOST

Lost—Parts of an automobile, including chain, on roads from Newark to Utica, Homer, Johnstown and back to Newark. Liberal reward if returned to Advocate office. dd1tsw2t

Lost—Lady's gold watch and chain, between Fourth and Jefferson streets, along canal. Finder return to 159 1-2 Jefferson street and receive reward. 2d3t

Strayed or Stolen—A Llewellyn setter dog: white, black head, white face, black spot on rump Return to 29 Columbia street, or Roe Emerson's, and receive reward. 2d3t

Ex-Governor James E. Campbell will speak in Newark next Saturday afternoon at 2 o'clock. The meeting will be out of doors if the weather permits.

A motor cyclist has been summoned at Birmingham because his coat-tails hid the number of his machine from a policeman's view.

Tit for Tat for the Bishop.

First Saloonkeeper— Can't ye contribute somethin' to our fund, Bill?

Second Saloonkeeper—What's the fund for?

First Saloonkeeper—Why a few of us air goin' to try to start a model church.—Louisville Courier-Journal.

CURSE OF DRINK

Drunkenness Cured to Stay Cured by White Ribbon Remedy

NO TASTE. NO ODOR. ANY WOMAN CAN GIVE IT IN GLASS OF WATER, TEA, COFFEE OR FOOD WITHOUT PATIENT'S KNOWLEDGE

White Ribbon Remedy will cure or destroy the diseased appetite for all alcoholic drinks, whether the patient is a confirmed inebriate, a "tippler," social drinker or drunkard. Impossible for any one to have an appetite for alcoholic liquors after using White Ribbon Remedy. It has many thousands of permanent cures, and in addition restores the victim to normal health, steadying the nerves, increasing the will power and determination to resist temptation.

INDORSED BY MEMBERS OF A WOMAN'S CHRISTIAN TEMPERANCE UNION.

Mrs. Anna Moore, Press Superintendent of the Woman's Christian Temperance Union, Los Angeles, Cal., states: "I have tested White Ribbon Remedy on very obstinate drunkards, and the cures have been many. I cheerfully recommend and indorse White Ribbon Remedy, and advise any woman to give it to any relative suffering from drunkenness."

Sold by druggists, 50c and $1.00, and by E. T. JOHNSON, 10 Second St., Newark. Call or write White Ribbon Remedy sent by mail.

Weakley & Ballinger

Tin and Slate Roofing, Sheet Iron and Copper Work

New Armory Building, East Main St., Opposite City Prison.

New Red 4372. Old 648K

DR. G. W. BOURNE

WEST NEWARK DENTAL OFFICE,

Corner West Main and Union Sts.

New 'phone Red 7221. Residence 6871

School Shoes

Your Shoemaker Will Tell You

Linehan Bros.

SHOES-HATS

Are the Best. All Prices

NewspaperARCHIVE.com

THE NEWARK DAILY ADVOCATE,
Published by the
ADVOCATE PRINTING COMPANY.

J. H. NEWTON, Editor.
C. H. SPENCER, Associate Editor.
A. H. PIERSON, Business Manager.

TERMS OF SUBSCRIPTION:

Single copy.....2 cents
Delivered by carrier, per week.....10 cents

IF PAID IN ADVANCE:

Delivered by carrier, one month.....$ 40
Delivered by carrier, six months..... 2 25
Delivered by carrier, one year..... 4 50
By mail, strictly in advance, one year.. 2 50
By mail if not paid in advance one year..... 3 00

All subscribers who arrange to pay at the office are subject to a call from the collector if payment is not made when due.

Democratic National Ticket

For President,
ALTON B. PARKER,
of New York.

For Vice President,
HENRY G. DAVIS,
of West Virginia.

For Electors of President and Vice President,
JOHN A. McDOWELL,
ALBERT I. PIERSON,
GEORGE E. MILLS,
JOHN E. BRUCE,
DENNIS DWYER,
PETER COFFENA,
JAMES C. WALTEMIRE,
GEORGE GALLOWAY,
CHESTER BRYAN,
HOMER SOUTHARD,
FRED J. BOLLMEYER,
SAMUEL A. DUNBAR,
ELI R. LASH,
WILLIAM C. ORR,
JOHN W. WORST,
FINLEY H. FLICKINGER,
ALLEN R. McCULLOCH,
JOHN SCOTT,
EDWARD A. GILBERT,
JAMES A. RICE,
JAMES V. WELSH,
ERNEST S. PECK,
ERASMUS D. SAWYER,

DEMOCRATIC STATE TICKET

Secretary of State,
A. P. SANDLES, of Ottawa.

Supreme Judge.
PHILIP J RENNER, of Cincinnati.

Clerk of Supreme Court,
PERRY MAHAFFEY, of Cambridge.

Dairy and Food Commissioner,
QUINLIN M. GRAVATT. of Wooster.

Member of the Board of Public Works,
JAS. H. FERGUSON, of Springfield.

For Congress,
J. E. HURST, of Tuscarawas County.

Circuit Court Judge,
R. M. VOORHEES.

DEMOCRATIC COUNTY TICKET

Auditor, C. L. RILEY.
Sheriff, WILLIAM LINKE.
Recorder, J. M. FARMER.
Commissioner, J. E. BROWNFIELD
Infirmary Director, J. C MORRISON
County Surveyor, FRED S. CULLY.

CITY TICKET

Councilman-at-Large,
FRED H. VOGELMEIER.
Township Trustee, E. D EVERTS
Township Clerk, ROBBINS HUNTER.
Justice of the Peace, T. L. KING.
Constable JOSEPH GRIFFITH.
School Board,
D. M. KELLER. S. W. HAIGHT.
JASPER KECKLEY.
First Ward—Councilman, William P Effinger, assessor, David Evans.
Second Ward—Assessor, H. Boner.
Third Ward—Councilman, Jos. Moser; assessor, Robert Dennis.
Fourth Ward—Assessor, J. Kennedy.
Newark Township—Assessor, John D. Price.

IS HE A SAFE MAN?

Does Dr. Wright's Business Record Entitle Him to Support for Such an Important Office as Auditor?

The Advocate is not disposed to make personal attacks upon Dr. J. N. Wright, the Republican candidate for County Auditor, further than it is necessary to present the true situation to the voters of Licking county.

The American-Tribune may be "obliged" to the Advocate as much as it pleases but we believe the people of Licking county have a right to know the business record of the man who aspires to the important office of Auditor of the county. It is with no gusto that the facts as presented in letters from Marysville have been printed. It is simply from a sense of duty to the public.

In a nutshell the situation is this: Dr. Wright, the Republican candidate for County Auditor, neglected his professional business and devoted his time largely to outside matters, giving special attention to a racetrack which he built upon his own farm and in consequence of his methods he failed in the year 1896. Before making an assignment however, he was careful to transfer the property which he held to his wife whom he made a preferred creditor, thus leaving other creditors out in the cold. He shortly afterwards left Union county and located in Licking county, where though enjoying a lucrative practice of his profession he has as yet failed to pay any of those creditors who were left high and dry by his assignment Nor has he even promised to pay them at some future date.

An assignment under ordinary conditions is simply a misfortune which enlists the sympathy of all. An assignment under other conditions such as those attending the Dr. Wright case, is altogether a different matter.

Did Dr Wright act honestly? Do the people want him for Auditor? Is he capable of managing the office of Auditor when he failed to manage his own simple affairs? Is he a safe man for the office?

$50

For Man Who Can Prove Linke Offered Deputyship to Anybody.

"William Linke, the Democratic candidate for Sheriff, has promised the deputyship in event of his election to twenty-two diferent young Democrats."—American Tribune.

The foregoing sentence opened an editorial paragraph in Wednesday night's American Tribune

Mr. Linke personally called at the Advocate office as soon as his attention was directed to the Tribune's assertion and he branded it as absolutely false in every particular. To emphasize the fact that the statement is wholly untrue, and without the semblance of truth in it, Mr. Linke authorizes the Advocate to say for him that he has deposited the sum of $50 in the Licking County Bank which will be paid to the first person who can prove that he has ever promised anybody the deputyship.

Mr. Linke has made no promises to anybody. He has too much sense to go about town making any such promises and the mere statement that he had promised the deputyship to 22 different people is on its face an absurdity. But to show that he is sincere in his statement that he has made no ante-election promises Mr. Linke stands ready to deliver the $50 as above stated.

Mr. Linke has made one of the best deputy sheriffs the county has ever had and he is in every way qualified for the office to which he aspires. His popularity is great and his friends are rallying to his support. Mr. Linke will be Sheriff Andersen's successor, and a worthy one, too.

In everything that pertains to the duties and requirements of the Auditor's office—in the necessary qualification for correctly keeping the financial account of the county—Mr. Riley is eminently the superior of his Republican opponent, and his business record is far more worthy of public confidence.

Whether Dr. Wright's business record is one of dishonesty in defrauding creditors, or whether it is merely one of recklessness and folly, the American-Tribune makes a poor defense by alleging that the Advocate is making an assault on him. The facts pertaining to his business record, which were obtained from Union county by the Democratic Executive Committee, have been presented so that the people may know whether they wish to entrust such a man in the most important business office in the Court House.

Mr Joseph Moser is the Democratic candidate for Councilman in the Third Ward of this city. Mr. Moser is the popular and competent foreman of the Moser & Wehrle foundry, one of the largest and most important manufacturing plants in the city. He is a practical working man, and is in close touch with the labor and business interests of the city. He has served one term faithfully and acceptably as City Councilman, and deserves the endorsement of a second term, which he is now seeking, and which he will undoubtedly receive. The business interests of the city are safe in the hands of such men as Joseph Moser and William P. Effinger.

Easy to Take
Easy to Operate
Because purely vegetable—yet thorough, prompt, healthful, satisfactory—
Hood's Pills

Hon. J. E. Hurst's Record Shows That He is a Friend of Labor.

In view of the fact that Hon. J. E. Hurst's record while a member of the Senate of the 74th and 75th General Assemblies of Ohio, toward labor has been assailed, the following abstract of his record is hereby submitted for the consideration of those interested in labor legislation.

FIRST.

Senate Bill No 120 M. Middleton. To prohibit the making of any contract of insurance on the life of any person under twelve years of age.

Many petitions against this bill were presented by the laboring class of people.

Hurst voted NAY. Senate Journal 1900 p. 674.

House Bill No. 17, Mr. Roberts. A bill for the better PROTECTION OF LIFE AND PROPERTY against INJURY OR DAMAGE resulting from the operation of STEAM ENGINES and boilers by INCOMPETENT ENGINEERS and others.

Hurst voted YEA. Senate Journal 1900, p. 213.

THIRD.

House Bill No. 19, Mr. Saffin. To abolish CONTRACT PRISON LABOR and to provide for the employment of CONTRACT LABOR in such manner as to not compete with FREE LABOR.

Hurst supported this bill, as will appear from the letter herewith, from IRON MOULDERS UNION No. 4, of Cincinnati Ohio.

Senator Patterson introduced a substitute for House Bill No. 19, providing for the appointment of a commission to investigate the question of employing CONVICT LABOR.

Mr. Saffin whose signature is attached to the letter above mentioned, was a member of IRON MOULDERS UNION No. 4, which letter is as follows:

"Cincinati, O., June 1, 1904.
"Hon. J. Edward Hurst,
"New Philadelphia, Ohio,
"Dear Sir—On behalf of IRON MOULDERS' UNION No. 4, of Cincinnati, Ohio, we beg to extend our hearty thanks for the assistance you gave us in the Senate of the 74th Assembly of the State of Ohio, in promoting the Saffin Bill (H. B 19) which aimed to remove the most objectionable features of the present system of Convict labor. While the efforts of our friends on this as well as a former occasion proved ineffective, we are still appreciative of their assistance and look forward with confidence to greater success in the 75th Assembly.

Accept, therefore, our most sincere thanks and permit us to express the hope that should you again be a candidate for legislative honors in the 75th Assembly, success will attend you and that in that Assembly you will be found again assisting us to remove from the shoulders of labor, the burden imposed by enforced competition with low-priced convicts.

"Respectfully,
"CHAS. CHERRINGTON,
"WM. C. DAVIS
(Seal) "WM. SAFFIN, JR.,
"R M. METCALF, Sec.,
"Committee I. M. U No. 4."

FOURTH.

House Bill No. 302, Mr. McGlinchy. To better protect the property of Railroad Companies doing business in the State of Ohio, and to PRESERVE the LIVES of their EMPLOYES. This was known as the "FULL CREW BILL." The Committee on "Railroads and Telegraphs" to whom this bill was referred, reported it back and recommeded that it be indefinitely postponed. Hurst, with three other members of the Senate, voted against the report and postponement. The Yeas and Nays were not called on this bill, hence no record of vote

You are hereby referred to Senator E. F. Wirt (Republican) of Youngstown, Ohio as to how Hurst voted on the postponement of said "FULL CREW BILL" Wirt being one of said four Senators who voted against said indefinite postponement.

FIFTH.

House Bill No. 498, M. Swain. TO PROVIDE for the BETTER PROTECTION of SKILLED LABOR, and for the REGISTRATION OF LABELS, MARKS, NAMES of DEVICES covering the PRODUCT of any ASSOCIATION or UNION of WORKINGMEN.

Hurst Voted YEA. Senate Journal 900, p. 632.

SIXTH.

House Bill No. 567, Mr. Rankin, of Clark. To amend Section 13, of, "An act to create and porpetuate a Board of Trustees of the firemen's pension fund, to provide for the distribution of such fund, for the pensioning of disabled firemen and the widows and minor children and dependent mothers and fathers of deceased firemen in cities of the second class, third grade"

Hurst voted YEA. Senate Journal 1900, p. 765.

SEVENTH.

House Bill No. 901, Mr. Roberts, by request. To amend an act entitled, "An act to provide for the better protection of human life against fire and to regulate the construction and management of STEAM BOILER FURNACES in cities of the first and second grades of the first class.

Hurst voted YEA. Senate Journal 1900, p 789-790.

EIGHTH

House Bill No. 204, Mr. Davis To provide for GUARDING of MACHINERY

Hurst voted YEA. Senate Journal 1900, p. 299.

NINTH.

House Bill No. 26, Mr. Atherton. To supplement Section 1692 of the Revised Statutes of Ohio, etc, authorizing the councils of cities of the first class and cities of the first and second grades of the second class to provide by ordinace for the REQUIRING of CONDUCTORS ON STREET CARS. This Bill was bitterly contested by the Street Car Companies.

Hurst voted YEA. Senate Journal 1900, p. 163.

TENTH.

House Bill No. 177, Mr. Pollock. To amend Sections 4364-89 1 and 4364-89 m Revised Statutes of Ohio, RELATING to the LICENSING of STATIONARY ENGINEERS.

Hurst voted YEA. Senate Journal 1902, p. 314.

ELEVENTH.

House Bill No. 309, Mr Rowland. To amend an act entitled, "An act to provide for the PLACING of LOW-WATER ALARMS in STEAM BOILERS, etc.

Hurst voted YEA. Senate Journal 1902, p. 786.

TWELFTH.

House Bill No. 311, Mr. Jones, of Lucas. To supplement an ast entitled, "An act to require Railroad Corporations to equip and furnish all cars used in their service with air brakes and automatic couplers and their engines with power brakes. The intent of this supplementary bill was to authorize the appointment of an inspector of Automatic couplers, air brakes and automatic power brakes on railroad cars, tenders, and engines, to be appointed by the Commissioner of Railroads and Telegraphs.

Said bill provided that it shall be the duty of the inspector to inspect the couplers, air brakes and automatic power brakes found on any road in Ohio and make weekly reports of all defective couplers, brakes, etc., with authority to condemn said cars, engines, etc., and order same out of service until repaired, and further provided for a penalty of $25 00 per day on any company failing to comply with this section, etc.

This bill was advocated by Railway trainmen and was passed May 6, 1902.

Hurst voted YEA. Senate Journal 1902, p. 1000-1001.

On May 7, 1902, on mtion of Mr. Harris, said House Bill No. 311 was reconsidered and referred to the Finance Committee, which committee reported it back to the Senate, recommending an amendment.

On this amendment to the original bill, Hurst voted NAY. Senate Journal 1902, p. 1029.

W. J. Winans, State Legislative Representative B. of R. T., has been sending out letters to members of labor organizations, stating that Hurst vored against this bill, when, in fact, he voter FOR said bill as the record cited above will show and only voted against an amendment thereto for the reason that the said amendment made in his opinion, unnecesseary appropriations of public money.

THIRTEENTH.

House Bill No. 325, Mr. McNamee. To better PROTECT the LIVES of RAILWAY EMPLOYES and the TRAVELING PUBLIC. Known as the "FULL CREW BILL."

Hurst voted YEA. Senate Journal 1902, p. 887.

FOURTEENTH.

House Bill No. 358, Mr. Rowland. To protect the lives and property of the TRAVELING PUBLIC and the EMPLOYES of railroads.

Hurst voted YEA. Senate Journal 1902, p 886 887.

FIFTEENTH.

House Bill No. 399, Mr. Bracken. To amend Section 4238-20 Revised Statutes of Ohio, to PROVIDE FOR THE SAFETY OF MECHANICS AND OTHERS ENGAGED IN THE CONSTRUCTION OF BUILDINGS.

Hurst voted YEA. Senate Journal 1902, p. 815.

SIXTEENTH.

House Bill No. 478, Mr. Rowland. To insure the better EDUCATION of HORSE-SHOERS and to REGULATE the practice of HORSE-SHOEING

Hurst voted YEA. Senate Journal 1902, p. 978.

SEVENTEENTH.

House Bill No. 571, Mr. Demuth. To amend Section 1 of an act passed March 20, 1889, to fix RESPONSIBILITY and give LABORERS and MECHANICS, etc., a LIEN for WORK done on BUILDINGS and other STRUCTURES.

Hurst voted YEA. Senate Journal 1902, p. 1115.

EIGHTEENTH.

House Bill No. 1057, Mr. Pollock. To amend Section 6, relating to STEAM ENGINEERS.

Hurst voted YEA. Senate Journal 1902, p. 836.

NINETEENTH.

House Bill No. 166, Mr. Rennells. A bill to regulate the EMPLOYMENT of MINORS in the MINES of the State of Ohio.

Hurst was a member of the Committee on Mines and Mining, to which this bill was referred and it was recommended back to the Senate for passage, which recommendation was signed by Lawrence, Wirt, Wilhelm, Hurst and Howard.

Hurst was engaged on Committee work at the time this bill was called for final passage, there being no contest, he was not called from the Committee to vote for it. See Senate Journal 1902, p. 469.

TWENTIETH.

Senate Bill No. 287, Mr. Wirt. A bill referred to Committee on MINES and MINING, entitled, "A bill to amend Section 4 to supplement Section 5 with Section 5a, 5b, 5c, 5d and 5e of an act entitled, "An act to protect the mines of Ohio, and the lives of the persons employed therein, said bill was reported back for passage by said committee which report was signed by Lawrence, Wirt, Wilhelm, Hurst and Howard.

Hurst was engaged on another committee when this bill was called for final passage, there being no contest on this bill, he was not called to vote as was the case on the last above mentioned bill.

See Senate Journal 1902, p. 469.

"New Philadelphia, O., Sept. 14, 1901.

"Mr. Hurst—We, the undersigned committee, representing the striking iron workers of this district, desire to show our appreciation of your presence of our meeting last night and sincerely thank you for your kind words of encouragement. Signed,

"CORT W. TOUNSEND,
"WM. KALEY,
"JOHN AVON,
"Committee."

We, the undersigned representatives of labor, have compared the foregoing abstract from Senate Journal for the years 1900 and 1902, 74th and 75th General Assemblies of Ohio, with said Senate Journals of the said 74th and 75th General Assemblies of which the Hon. J. E. Hurst was a member, and find the foregoing to be a CORRECT ABSTRACT from said JOURNALS And we have EXAMINED THE ORIGINAL LETTERS, of which copies are hereto attached, from LABOR ORGANIZATIONS to Mr. Hurst, thanking him for his services in their cause.

JOHN W. KNISELY, Sec. Carpenters' Union No. 1266, New Philadelphia.
ABE BARNETT. Treasurer and Business Agent. Carpenters' Union No. 1266.
WM. KAUTZSCH, Delegate T. L. Assembly, U. M. W. of A.
GISBON CARLISLE, Delegate T. L Assembly, U. M. W. of A., No. 226.
A. J. McMILLEN, U. M. W. of A., Local No.5.
OWEN DONOHUE, Ex-Pres. T. L. Assembly Tuscarawas County, Ohio.

It is all right for the American-Tribune to indulge in all kinds of mud-slinging innuendo and abuse of Democratic candidates, as it has continuously done in the case of Mr. Riley, the Democratic nominee for Auditor, but when a little plain truth is published about a Republican candidate what an awful howl of rage comes forth from that paper?

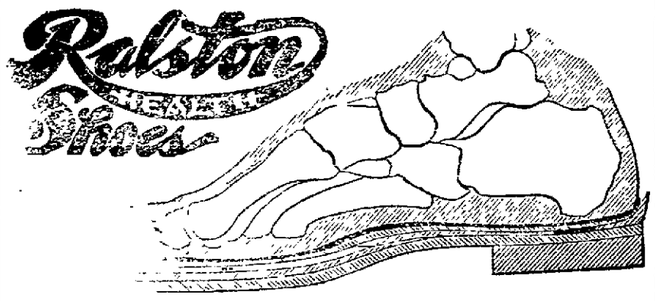

FOOT FORMED
The Reason Why.
The average persons foothurts, is not because his shoes are either too tight or too loose, but because the shoes are not the right shape for his feet. The shoe he's wearing is either too crooked or too straight a last to suit his foot. We have the sole agency for Ralston Shoes. They are shaped to fit feet.
LET US SHOW YOU THEM.
THE KING CO.
"WHERE CASH WINS"

10,000 Rolls Absolutely New
Wall Paper Direct from Factories
Prices away down. Stripes, tapestries, florals, pressed papers. Beautiful and at reasonable prices
Old papers reduced in price to make room for the new stock. Window shades made to fit your windows. It costs no more to have them right.
Horney & Edmiston's
Book Store.
Wholesale and Retail West Side Square

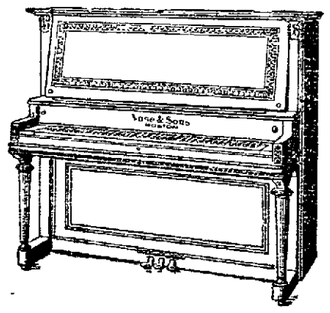
Vose & Sons Pianos
Artistic and Reliable. An old, Time-Tried Piano, sold on its merits for nearly 30 years by
THE MUNSON MUSIC CO.
(Established 1851) 27 W. Main St., Newark, O.

FLORIDA NEW ORLEANS
QUEEN & CRESCENT ROUTE
AND
SOUTHERN RAILWAY.
SHORTEST ROUTE AND QUICKEST SCHEDULES
BETWEEN
CINCINNATI, CHATTANOOGA, ATLANTA, BIRMINGHAM, SHREVEPORT,
KNOXVILLE, CHARLESTON, SAVANNAH, JACKSONVILLE, NEW ORLEANS
and TEXAS POINTS.
FOR INFORMATION ADDRESS:
D. P. Brown, N. E. P. A. 67 Woodward St., Detroit, Mich
A. A. Garrett, Asst. Gen'l Manager
W. C. Rinearson, General Passenger Agent
CINCINNATI.

Advocate Want Ads
They Bring Quick Results.

Dress Goods Sale Now Going On.

20 pieces all wool novelty dress goods in Browns, Blues, Green and Black in new manish mixtures and other fancy weaves, all new and up to date, 50c, 65c, and 69c goods. Sale price a yard..... **33c**

New Panne Zibaline in Black, Blue and Brown, 45 inches wide high finish, excellent quality at $1 a yard. Sale price a yard..... **59c**

10 pieces Novelty Dress goods, the swellest goods of the season including the new Herringbone and Nub Yarn effects in brown, grey, green, Etc. A rare opportunity to buy these seasonable goods. They were $1.50, $1.65 and $1.75 a yard. Sale price a yard..... **98c**

The Powers, Miller Co.

NEWARK'S BIG DEPARTMENT STORE

$500 ..IN.. PREMIUMS — Given Absolutely **FREE** By The Advocate Co. — $500 ..IN.. PREMIUMS

READ LARGE AD ON ANOTHER PAGE.

SCOTT BROS. CLOSING-OUT SALE

Call and see the special bargains in fine Upholstered Furniture. Below we name a few. All of these are in the muslin and you will be given your choice of coverings.

2 Sample Davenports, former price	$ 38	Reduced to	$ 25
1 FULL TURKISH Davenport, former price	75	Reduced to	45
1 Solid Mahogany—colonial—f'mer pc'e	75	Reduced to	45
2 Solid Mahogany—colonial—f'mer pc'e	80	Reduced to	50
2 Hall Sofas, former price	35	Reduced to	20
1 Overstuffed, former price	50	Reduced to	25
1 TWO-PIE Colonial Suite, former price	80	Reduced to	50
1 Solid Mahogany Parlor, former price	200	Reduced to	100
1 Colonial Sofa, former price	45	Reduced to	30
1 Library Suite, (TWO PIECES) former price	65	Reduced to	40

Above are all first-class in workmanship and as they are all to be covered to order will be strictly new and fresh.

Scott Bros.

39 South Third Street.

CLOTHING

FOOD AND MONEY NEEDED BY SALVATION ARMY.

Already Ensign Has Been Appealed to by Those Who Are in Sore Distress.

Although the severe weather of winter is not yet upon us, we appeals are already coming in to the Salvation Army for help. Ensign Bearchell, who has just taken charge of the Army operations in this city, has found several cases of distress and has done what he could to relieve the same, but he earnestly and urgently desires some friends to send in some old clothing, food or money that the good work may go on. Any contributions left at the office of the Advocate will be gladly forwarded to the Ensign or a postal card to 116 Vale street will be at once attended to.

Checks or money orders may be made payable to Charles J. Bearchell, care First National bank, Newark.

In telling of his visits about town Ensign Bearchell related several instances where urgent help is needed. In one case a sick woman was found living alone in a house without fuel and very little food. In this case the Ensign took the preceding night's collection and bought coal for the invalid. In another case an old man and his wife, both very feeble and more than half sick, were found with nothing in the house to eat except a small quantity of cold mush. Other instances might be mentioned but these are sufficient to show the condition of a number of people in our own city.

The Salvation Army does not bestow charity indiscriminately, but like the King's Daughters, investigates, then helps, if the case is worthy.

Food, clothing or money given to the Salvation Army will go where it will do the most good. Look about the house for old clothing of all kinds and sizes, see if you can find something edible that can be spared or better still go down in your pocket for a little cash. Call Ensign Bearchell, 116 Vale street, and he will do the rest and he will do it well.

HEBRON

BUDGET OF INTERESTING NEWS PARAGRAPHS.

Queer Looking Mule Outfit Attracts Attention as It Passes Through Town—Personal Items.

Hebron, O., Nov. 2.—There was a very large attendance at the funeral of Mrs. Lavina Lawyer, which took place on Sunday at 2 p. m., from the M. E. church, the Rev. Mr. Mitchell officiating. Interment was made in the Hebron cemetery. Mrs. Lawyer, whose death was very sudden, was in her 70th year. She was one of Hebron's pioneer women and a good Christian.

George R. House left here Wednesday for Alton, Ill., to accept a position with an electrical company.

The arrival in town Monday of a cream colored donkey team, three abreast, hitched to a dilapidated covered wagon accompanied by two men and a baby donkey, created some excitement. One in particular attracted the attention of the bystanders, owing to it having a nicely plated hatchet fastened on top of its head, the owner stating that its name was Carrie Nation and it was possessed of considerable grit, a regular kicker and meant business wherever it went. The other two were named for the presidents, one for Grover Cleveland, the other for Theodore Roosevelt. The baby donkey was Carrie Nation's son, named for some Spanish officer. They were from Mexico en route to New York. They left Mexico three months ago and the baby donkey, which is only six months old, had traveled 1700 miles. After replenishing their larder they resumed their journey east, Carrie Nation seeming in a hurry to get out of town.

The first number of the lecture course will be November 11, at I. O. O. F. hall by the Hawthorn Musical club.

The M. E. Ladies' Aid Society will give another of their good chicken pie dinners on election day, Nov. 8; also serve supper at all hours during the evening, at P. P. Burch's hall. Everybody invited.

Wm. Hand and wife, Cephas Harter and wife, and Miss Rachel Lyon, dined with Willis Stone and family Saturday.

The Rev. H. H. Stranger will have for his morning sermon at the Church of Christ Sunday, "How Shall I Vote?" Evening subject, "Above the Crown." Evangelist L. H. Lee of Kingston, O., will assist the Church of Christ in a gospel meeting commencing about November 15.

Mr. and Mrs. [illegible] Oldaker were called to Newark Saturday owing to the serious illness of their grandchild the infant of Mr. and Mrs. Ellis Pratt.

Miss Myrtle Davis of Hanover spent Saturday and Sunday with her parents here.

After a pleasant visit with Mr. and Mrs. Vincent Harrison and wife have returned to their home at Delaware.

Mrs. M. D. Chase and Mrs. J. C. Voorhees were called to Pleasantville on account of the serious illness of their sister, Mrs. Fleming.

Miss Belle Chisman spent Sunday with Miss Lela Beyer at her home in Columbus.

Rev. H. H. Elwinger has returned home after spending several days with friends at Fremont and Clyde, O.

Miss Nellie Whittas has returned after a pleasant visit with friends in Columbus.

Mrs. Edith Mills of McConnelsville is spending several weeks here with relatives.

Miss Adda House and brother, G. R. House, have taken possession of their new home on Main street.

Mr. and Mrs. Bucanna and Miss Emma Rigg of Newark returned home Sunday after a very pleasant visit at the home of Mr. and Mrs. Amos Harris on West Main street.

Mr. and Mrs. Whitecome Davis entertained with a family dinner Sunday at their home on the east side.

Bright's Disease, Diabetes

And Kidney Congestion arrested in a day and cured to stay cured with a bottle or two of Drake's Palmetto Wine. Send address to Drake Formula Company, Chicago, if you wish a trial bottle free.

Sold at Hall's drugstore, Newark, O.

LIBERTY BELL

Passes Through Newark on November 18—Suggested That All Bells Should Ring.

The famous old Liberty Bell will pass through Newark on November 18, about 7 30 p. m. As yet it is not known how long the train carrying the bell from the St. Louis Fair back to Philadelphia will stop in the city, but it is suggested that the arrival of the bell in Newark should not be unnoticed. In many places along the route special programs are being prepared. Columbus is to have quite a demonstration.

Why not have all the bells in Newark ring when the emblem of liberty reaches Newark? Will the Daughters and Sons of the American Revolution take action?

The Exact Thing Required for Constipation.

"As a certain purgative and stomach purifier Chamberlain's Stomach and Liver Tablets seem to be the exact thing required, strong enough for the most robust, yet mild enough and safe for children and without that terrible griping so common to most purgatives," says R. S. Webster & Co., Udora, Ontario, Canada. For sale by all druggists.

Have you made a guess on the total vote for President in Licking county at the coming November election? If not you should do so. It costs you nothing but 50 cents paid in advance on your subscription account. One guess for each 50 cents paid. One hundred and thirty-nine premiums given to the ones making the nearest correct guesses. See list in another column.

BOARD OF ELECTIONS

Will Be In Session on Saturday Afternoon and From Monday Afternoon From 1 to 4 O'Clock.

The Board of Deputy Supervisors of Elections will be in session on Saturday afternoon from 1 to 4 o'clock for the purpose of making corrections and transfers and for the transaction of any other business that may come before the Board.

The Board will also be in session Monday afternoon from 2:30 to 5:30 o'clock.

TYPOS

Want an Eight Hour Day—Five of the Six Propositions Voted for Are Carried.

Indianapolis, Ind., Nov. 3.—At the headquarters of the International Typographical union it is announced that the referendum vote has proceeded far enough to indicate that all of the six propositions voted for are carried except the one increasing the salaries of the president and secretary. The most important proposition voted on was that [illegible] and ordering an assessment for that purpose.

Needs no "breaking in."

Harder bristles may be used in the **"P. S."** (Prophylactic Special) tooth brush.

The *flexible handle* prevents irritation.

Flexible, but very strong.

3 sizes—Adult's, Youth's, Child's—at all dealers Always sold in the yellow box.

At the Y. M. C. A. Field

Kenyon vs. Denison

Saturday, Nov. 5.

GRANVILLE

WEDDING OF G. E. SMITH AND MISS VIVA JONES.

Fortnightly Club Meeting—Hallowe'en Celebrated—Senior Class Entertained—News Items.

Granville, O., Nov. 3.—One of the most notable society events that has taken place in this vicinity for a long time was the wedding of Mr. George E. Smith, son of Mr. Samuel Smith, and Miss Viva May Jones, the charming daughter of Mr. and Mrs. E. L. Jones, both of the Brushy Fork district, several miles north of Granville. Over one hundred invitations had been sent out to the friends of the contracting parties and there were but few regrets, the commodious house being crowded at an early hour in the evening. The ceremony which united these two young people for life, was performed by the Rev. C. L. Work, pastor of the Presbyterian church of this place, at 8 o'clock in a most impressive manner. After the conclusion of the ceremony a sumptuous wedding supper was partaken of by all present. The happy couple were the recipients of numerous beautiful and useful presents. Mr. and Mrs. Smith left shortly after supper for Granville, where they took a train for a wedding trip. Upon their return they will take up the delightful task of housekeeping at the home of the bride's parents, Mr. and Mrs. Jones, who will shortly leave for California to spend the winter. Both the bride and groom have numerous friends who unite in extending congratulations.

FORTNIGHTLY CLUB MEETS.

The members of the Fortnightly club met in regular session Tuesday evening at the home of Mrs. Wood, on Elm street. The meeting was opened by the president, Mrs. Pond, and the roll, called by the secretary, Miss Richardson, was answered by quotations from Holland's "Bittersweet," and "Timothy Titcomb's Letters." These literary works being briefly reviewed in a few terse sentences. The subject for the evening was a continuation of the winter's study of Japan, dealing particularly with the religious aspect of Japan, as revealed in Buddhism and Shintoism, touched also by the influence of the great China sage Confucius. Papers were read by Miss Bancroft and Mrs. Wood, and current events given by Mrs. Tight. At the conclusion of the literary program, by invitation of Mrs. Wood the members of the club and their guests enjoyed a delightful social hour during which a dainty luncheon was served.

SENIOR CLASS ENTERTAINED.

On Monday evening the Senior class of the Granville High school was beautifully entertained at the home of the Misses Jeanette and Elizabeth Fuerer. The general character of the evening's entertainment was foretold by the pretty hand-painted invitations on which a quaint owl winked over the wording. The veranda and front lawn were aglow with jack lanterns, in the midst of which hung a large class banner, with the lettering, "G. H. S. '05." Inside the rooms gorgeous with a wealth of autumn leaves, the lighting here also being by many shaped lanterns. The weird effect was completed by the elected ghosts, who conducted the guests about. Varied entertainment, including the old Hallowe'en games, and some new ones. In a typical witch der, fortunes were told by an ancient crone of the witch tribe, who unexpectedly appeared among the guests, with offers to read their futures. During the evening, tableaux scenes from "Macbeth" were fittingly produced. Two clever guessing contests were rewarded with prizes, appropriate to the season. Late in the evening an elaborate two-course luncheon was served, the class colors, pink and brown, being prettily introduced into the menu arrangements. Those who had enjoyed the evening's pleasure voted this last one of the best of the social affairs for which the classes of the High school are justly famous.

HALLOWE'EN CELEBRATED.

The members of the Junior class of the Granville High school celebrated their Hallowe'en on last Friday evening at the home of Miss Mabel Slife, near New Way. About 4 o'clock the members of the class, accompanied by the High school teachers as their guests, left the school house for a hay ride to the scene of the evening's festivities. On their arrival at Miss Slife's beautiful country home, a bountiful supper was served, after which all the time honored Hallowe'en rites were sacredly observed. A chestnut hunt and a flower guessing contest rewarded the successful with prizes of apples, pumpkins and doughnuts, strongly suggestive of the anniversary being celebrated. It was not until a late hour that the guests unwillingly ended the evening's pleasure, and set out on their three hours return ride to Granville.

The members of the Sophomore class were entertained Friday evening at the home of Ben Forsythe, south of town.

FRESHMAN HAY RIDE.

On Saturday evening the Freshman class of the High school gave a hay ride, conducted by Hallowe'en party, at the home of Clarence Carter, a member of the class.

A Runaway Bicycle.

Terminated with an ugly cut on the leg of J. P. Orner, Franklin Grove, Ill. It developed a stubborn ulcer unyielding to doctors and remedies for four years. Then Bucklen's Arnica Salve cured. It's just as good for Burns, Scalds, Skin Eruptions and Piles. 25c at Hall's Drug Store.

TO JOHN MESSER,

Whose place of residence is Newark, Licking county, Ohio, is hereby notified that on the 5th day of November, 1904, certain articles of property, consisting of one lot of Household goods will be sold at public sale to the highest bidder, at the storage rooms of the undersigned, at Nos. 54, 56 and 58 South Third street, Newark Ohio, to pay and satisfy the charges for storage therein. Sale to begin at 9 a. m.

HURBOUGH TRANSFER CO.

CORRECT CLOTHES FOR MEN

A man of sense carefully avoids any particular character in his dress; he is accurately clean for his own sake; but all the rest is for other peoples.—Lord Chesterfield to his son.

The Apparel of a Gentleman Bears This Label.

Equal to fine custom-made in all but prices. The makers' guarantee, and ours, with every garment. We are exclusive agents in this city.

GEO. HERMANN

No. 5 West Side Square.

DEMOCRATS

HELD BIG MEETING AT GRATIOT WEDNESDAY NIGHT.

Stirring Addresses Delivered by Attorney H. H. Sparks and Judge Brister, of Newark.

One of the largest and most enthusiastic Democratic meetings ever held in Licking county, was that held at Gratiot, Hopewell township, on Wednesday night. Notwithstanding the shortness of the notice and the busy season among the farmers, the school house at Gratiot, which is unusually large, was crowded to its utmost capacity. Several ladies were in the audience, and there was also a sprinkling of Republicans. The best of order was observed throughout the meeting, close attention being given to the addresses of the speakers.

Upon motion of Prof. Emmet Hursey, Dr. F. D. Workman was selected as chairman of the meeting, and made a few happy introductory remarks upon taking the chair, and introduced the speakers.

Attorney H. H. Sparks was the first speaker of the evening, and made a very interesting and forceful address. He discussed Roosevelt at length and showed the injustice and iniquities of the Republican high protective tariff. Having just returned from a trip to England, Mr. Sparks spoke from personal knowledge and the excellent condition of the laboring classes and workingmen in England, which country the Republicans are fond of alluding to as "free trade England."

Judge E. M. P. Brister was introduced as the next speaker and made a stirring, old fashioned Democratic address, briefly reviewing the history and tendencies of the two great parties. The speaker insisted that American voters should not vote the Democratic or Republican ticket simply because their fathers had, or because they have been in the habit of voting themselves that way, but that they should intelligently inform themselves upon the real issues of the campaign, and vote for the party representing the principles that are right.

Judge Brister showed the utter injustice and fallacy of the high protective robbery practiced by the Republican administration, and made a scathing arraignment of the imperialistic tendencies of the Republican party in the Philippine islands, and their other efforts towards creating a vast military establishment in this country, aping the world powers of the old world.

The meeting was an excellent one throughout and good results may be expected from old Hopewell next Tuesday.

OHIO NEWS

Cincinnati, O., Nov. 3.—At the obsequies of the late Most Rev. William Henry Elder, Archbishop Keene of Dubuque, Ia., will preach, and Archbishop Moeller of Cincinnati will celebrate pontifical requiem high mass. The absolution will be given by Bishop Allen of Mobile, Ala., the second by Bishop Heslin of Natchez, Miss., the third by Bishop Maes of Covington, Ky., the fourth by Bishop Ryan of Philadelphia and the fifth by Cardinal Gibbons. Catholic uniformed orders now act as a guard and will be at the cathedral from Sunday until after the funeral, and also act as escort of honor to the clergy in the processions of Sunday and Tuesday.

Five Workmen Crushed.

Columbus, O., Nov. 3.—One man was killed and four injured, two fatally, at the plant of the Wege Marble and Tile company in West Rich street. While unloading a car of marble slabs, nearly three tons of stone fell upon the five men, pinioning them to the bottom of the car. The dead, Oatley Bell; fatally injured, Henry Taylor, Killian Weigand; seriously hurt, Joe Vesley, John Reinhart.

Sulphuric Acid Exploded.

Delaware, O., Nov. 3.—W. G. Bowers, a senior at Ohio Wesleyan university, met with an accident in the chemical laboratories at the college. He was heating a pot of sulphuric acid, when it exploded and the contents were thrown into his face. His left eye was burned out and his face terribly burned.

Shortage Alleged.

Cleveland, O., Nov. 3.—J. C. Megensdorf, joint ticket agent at the downtown station of the Suburban electric lines in this city, has been missing since Monday. The traction companies claim there is a total shortage of $6,000 in his accounts.

Fire Chief Injured.

Columbus, O., Nov. 3.—While making a drive to a fire, Chief Lauer of the local fire department was severely injured, his wagon colliding with a streetcar. The wagon was totally wrecked.

ARREST IT—$50 REWARD.

Upon receipt of 10 cents, a small sample bottle of Ec-zine will be sent free to every reader of The Advocate who is suffering with any kind of skin disease or eruption—Eczema, Blind or Bleeding Piles, Blood Poison, Fever Sores, Cancer, Rheumatic Pains, or any other germ disease or sore of any name or nature.

$50 reward will be paid for any case of Eczema that is not promptly cured with Ec-zine. Ec-zine will heal any sore or cure the worst skin and make it look like velvet. Thousands cured daily. Never mind what you have tried; forget the failures made by other remedies, and send for free sample of Ec-zine which always gives relief and permanent cure. A $1.00 bottle often cures the worst cases. The Ec-zine Company, M. Kupermeier, Sales Agent, 112 Dearborn St., Chicago, Ill.

EXCURSION NOTICES

CHANCE SLIPPING AWAY!—WONDERFUL WORLD'S FAIR SOON A MEMORY.—Low-fare excursions to St. Louis run every day over Pennsylvania Lines for few remaining weeks of the World's Greatest Exposition. Excursion tickets good on through trains reaching St. Louis seasonable hours. Apply to J. L. Worth, Ticket Agent, Newark, Ohio, for particulars about fares and time of trains.

WORLD'S FAIR EXCURSIONS at Lowest Fares Now Run More Days via Pennsylvania Lines.—Under a new arrangement the World's Fair Coach Excursions over Pennsylvania Lines for which tickets to St. Louis are sold at the lowest fares now run Sundays, Mondays, Tuesdays, Wednesdays and Thursdays each week. The round trip from Newark is $9.75, tickets good in coaches of through trains. Excursion tickets to St. Louis with longer limit are sold every day. Full information may be obtained from J. L. Worth, Ticket Agent, Pennsylvania Lines, Newark, Ohio. t

Home-Seekers' Excursion— to South and Southeast via Pennsylvania lines.—For full information about points in Alabama, Florida, Georgia, Kentucky, Louisiana, Mississippi North and South Carolina, Tennessee and Virginia, apply to ticket agents of Pennsylvania Lines.

EXCURSION NOTICES.

To St. Louis—The Baltimore & Ohio railroad will sell excursion tickets from Newark, Ohio, to St. Louis, Mo., account of the World's Fair at the following rates:

Tickets good for the season, returning any time to December 15th, will be sold every day at $19 for the round trip.

Tickets good returning within sixty days, not later than December 15th, will be sold every day at $16 for the round trip.

Tickets good returning within fifteen days will be sold every day at $14 for the round trip.

Homeseekers' Excursions—To the West and Southwest, on sale first and third Tuesdays in November and December. Final limit of 21 days; liberal stop-overs.

Through Tourist Sleeping Cars to California — (The True Southern Route)—New Tourist Sleeping Car Excursions via Iron Mountain Route and El Paso, leaves St. Louis every Tuesday and Saturday. The service and equipment is strictly up-to-date. Round trip and low rate one-way tickets are on sale via Iron Mountain Route or Missouri Pacific Ry. from all points in the East.

To California, via Scenic Colorado or True Southern Route.—Daily through Pullman Standard Sleeping Cars, St. Louis to San Francisco via the Missouri Pacific Railway and Scenic Colorado. Elegant Tourist Sleeping Car Service every Tuesday and Thursday from St. Louis.

Daily through Pullman Standard Sleeping Cars, St. Louis to Los Angeles, Calif., via Iron Mountain Route—The True Southern Route.

For berth and reservations and all information address A. A. Gallagher, D. P. A., Mo. Pac Ry., No. 419 Walnut street, Cincinnati, Ohio.

STRAIN TOO GREAT.

Hundreds of Newark Readers Find It So.

The hustle and worry of business men,

The hard work and stooping of workmen,

The woman's household cares

Are too great a strain on the kidneys.

Backache, headache, sideache,

Kidney troubles, urinary troubles follow.

A Newark citizen tells you how to cure them all.

Mrs. J. T. Purcell, 345 Schuler St., says: "My back ached all the time. As a rule it was very severe, but hurt me much more when I over-exerted myself or occupied certain positions in which my back was strained considerably or when I was sitting sewing. I obtained little benefit from the treatment which I took so little, in fact, that I was induced to try Doan's Kidney Pills when Crayton Bros. first advertised them in Newark. They did for me what others failed to do, for they took away from my back that distressing pain and ache. I know of friends of mine who were as much the gainers through their use as I."

For sale by all dealers. Price 50 cents. Foster-Milburn Co., Buffalo, New York, sole agents for the United States.

Remember the name Doan's and take no other. 5

Chinese Headed Off.

San Francisco, Nov. 3.—The commissioner of immigration made an order denying the right of Chinese who arrived on the steamer China, en route to the Chinese concession at St. Louis, to go on to their destination. The order will be enforced and the men deported on the next steamer leaving for China.

Gillespie Must Stand Trial.

Indianapolis, Ind., Nov. 3.—The supreme court sustained the action of the circuit court in refusing to grant a writ of habeas corpus in the case of James Gillespie, being held charged with the murder of his sister, Elizabeth Gillespie, at Rising Sun. Gillespie will be tried again.

The Advocate offers 136 premiums amounting to $500 for the best estimates on the total vote in Licking county at the coming November election.

TELEPHONES

INSTALLED BY HOME COMPANY IN OCTOBER NUMBER 80.

Bringing Total in Newark Over 1800—Several Farmers' Lines Have Just Been Completed.

In the month of October the Newark Independent Telephone company installed 80 telephones in Newark. This brings the total number of independent phones in Newark over 1800. Besides this the local company has direct connection with over 7000 phones in the county, and 100,000 in Ohio.

Farmers' lines on the following roads have just been completed: Lovers' Lane, Stadden's bridge road, Flint Ridge road and the Linnville road. The company now has athrough metalic circuit to Gratiot, Brownsville and surrounding towns.

The new subscribers in October are given below. Cut out this list and paste in the telephone book:

675 Alberry & Ross, livery.
Red 9751 Anderson, N. M., res.
White 7921 Andrews, Mary, res.
Red 2551 Applegate, L. C., res.
1191 Atherton, Kate, res.
Red 7771 Bolton, Frank, res.
1081 Burch D. L., res.
White 9432 Cady, Clyde, res.
White 8362 Caner, J. E., res.
Farmer 10 D, Cooperider, H. C., res.
Farmer 9 G, Cotterman, G. E. res.
Red 8152 Crawford, Frank, res.
White 1792 Dase, Anna, res.
White 9881 Dewar, Lizzie, res.
Farmer 10 A, Dustheimer J. M., res
Farmer 9 H Dustheimer, S. L., res
White 8342, Evans, Mrs. L. B
Farmer 9 F, Farmer, Wm., res.
Red 661 Finegan, N., res
White 6651 Francis, Mrs. Milo.
846 Galloway, R. E., saloon.
White 8172 Geiger, Wm., res.
White 3831 Gordon, Chas., res.
White 8361 Gordon, E. M., res
White 3841 Hall, Frank D., res.
Red 7572 Heinlen, A. F., res.
Red 4871 Hand, Geo., res.
Farmer 10 J, Henderson, W. J., res
Farmer 10 F, Hirst, Jane, res.
White 9731 Howard, J. C., res
77 James, Curtis, saloon.
Granv. 84 Jones, A. A., res.
White 3362 Keenan, F. H., res.
1082 Kirby, Stella, Millinery Co.
White 9712 Kissell, John D., res.
White 9632 Larason Leonard res.
2 on 592 Legg, Dr. C. F., res.
1182 Licking Art. Stone Co.
Farmer 9 D, Loughman, J. N. res.
1183 Leonard H., res.
White 8891 Markham, Richard, res.
White 9621 Masonic Club Room.
1133 Maurath, E. J., res.
Red 1232 Morath, E. J., res.
Red 3332 Miller, J. C., res
1131 Moore, W. T., res.
Farmer 10 H, Motherspaw, J. W. L., res.
1181 Murphy & Fryor, plumbing.
Granv. 905 Nichols, A. M., res.
White 6832 Norris, W. H., res.
Farmer 6 L, O'Bannon, O. B., res.
Farmer 9 E Orr, Harvey, res.
Farmer 10 E, Osburn, F. C., res.
Farmer 9 B Parr M. E., res.
Farmer 10 C, Parr, S. J., res.
Red 8081 Phillips, P. S., res.
White 702 Proctor, Miss M. A., res.
White 7232 Redman, Conrad res.
1031 Republican Headquarters.
Red 7022 Roberston, Lillie.
White 8971 Scott, Kemper, res.
White 3122 Slife Roy C., res.
White 3121 Smith, Walter A., res
1132 Spuhler, H. J., res.
Farmer 9 C Stevens, A. Smith, res.
684 Stunt, Geo. C., livery.
Farmer 10 G, Swisher, Alvey, res.
White 7511 Syndicate Clothing Co.
Red 3932 Tabler, Geo., res.
Granv. 83 Topping, Henry, res.
1096 Tracy, Dr. D. W., office.
1130 Tucker, John, office.
Red 5031 Van Buren, C. E., res.
Red 8612 Thimas, J. S. res.
Red 6151 Wagoner, S. L., res.
White 8391 Warner, S. W. office.
33 Weiss & Phalen, Agricultural imp.
Farmer 10 S Wilkins, F. H., res.
Farmer 6 K, Wise, O. F., res.
White 3361 Workman, Jos., res.

Numbers Changed.

1134 Ashbrook, J. R., grocery.
White 9431 Ashbrook, J. R., res
1184 Cochlan, E. A., planing mill.
Red 9841 Cordray, G. N., res.
Red 8361 Deininger, John, cigar fac.
Red 1792 Geidenberger, John C. res.
White 8641 Hampshire, Emma, res.
679 Harrington, C. A., res.
Red 3432 Hukill, D. M., res.
White 9752 Jones, Jasper, res
Red 8061 Lucas, A. J., res.
White 5821 Oswald, Isa., res.
Red 8362 Robertson, Julia, res.
White 1791 Swartz, D. W., res.
1023 Thornton, John, res
Red 1961 Varner, Scott, res.
Red 9431 Williams Geo. res.

TO KILL THE DANDRUFF GERM.

Is the Only Possible Way of Having An Effective Cure.

If you see a woman or a man with luxuriant glossy hair, you may be sure neither has dandruff to amount to anything. In nearly every case where women and men have thin brittle hair, they owe it to dandruff. There are hundreds of preparations that "claim" to cure dandruff, but not one but Newbro's Herpicide tells you that dandruff is the result of a germ burrowing into the scalp, and that permanent cure of dandruff and its consequent falling and baldness, can only be had by killing the germ; and there is no other preparation that will destroy that germ but Newbro's Herpicide. "Destroy the cause, and you remove the effect." Sold by leading druggists. Send 10c. in stamps for sample to The Herpicide Co., Detroit, Mich.

C. T. Bricker, Special Agent.

Read the Advocate Want Column.

Injunction Dissolved.

St. Louis, Nov. 3.—Judge Fisher of the St. Louis circuit court dissolved the temporary injunction granted to the firm of Cella, Adler & Tilles against Brothers & Co. of New York, the United Railroad company of St. Louis and the St. Louis Transit company, and announced that he would formally issue an order which will in effect act as a restraining order against the defendants. This order will direct the National Bank of Commerce, custodians of the funds paid to the account of Brown Brothers & Co., in the reorganization scheme, to accept from the Cella, Adler & Tilles firm the $446,000 tendered by them in the new company and give them a receipt for the amount.

Admiral Wise to Be Retired.

Washington, Nov. 3.—Rear Admiral William C. Wise, commanding the Atlantic training squadron, was at the navy department in conference with officials regarding the condition of that squadron. He will return to his flagship, the cruiser Minneapolis, now in Hampton Roads, in a day or two, and on the 8th inst. will be retired from the active service. Admiral Wise is a native of Kentucky, and entered the naval service in 1867. He reached the grade of rear admiral in 1902.

Tornado Insurance.

Chicago, Nov. 3.—A permanent organization of the fire companies writing tornado insurance was effected here at a meeting of the union and nonunion companies. More than 25 companies were represented directly, and 15 additional by letter, the attendance representing 90 per cent of the tornado insurance business of the west. E. G. Halle of Chicago was elected president and S. A. Rothermel, also of Chicago, was made secretary of the new organization.

MEETING

OF CONGREGATIONALISTS HELD AT ALEXANDRIA.

Gov. Herrick Condemned—The Newark Church Received as Member—Next Meeting at Columbus.

The 90th semi-annual meeting of the Central Ohio Conference of Congregational churches, came to a close on Wednesday night at Alexandria after having been in session Tuesday and Wednesday.

The following churches were represented in the conference by their pastors:

Alexandria Rev. E. P. Getchell.
Blues Creek, supplied
Chillicothe, Rev. Mrs. Elizabeth Howland.
Croton, supplied.
Columbus.—
First, Rev. Washington Gladden, D. D., Rev. Edward J. Converse.
Eastwood, Rev. J. Collins Jackson, D. D.
Plymouth, Rev. E. Lee Howard.
North, Rev. Geo. T. Nichols.
South, supplied.
Mayflower, supplied.
Lock, supplied.
Marysville, Rev Harvey C. Colburn.
Mt. Vernon, Rev. Elwell O. Mead.
Newark, Rev. Thomas L. Kiernan.
Radnor, Rev. Benjamin Harris.
St. Albans, supplied.
Zanesville.—
First, Rev. C. A. Couch.
Second, Rev. E. C. Keller.

A resolution was adopted congratulatory of the appointment of Rev. Washington Gladden of Columbus, a member of this association as moderator of the National Council at Des Moines, Ia.

A resolution was also adopted condemning Governor Herrick for his stand on the Brannock bill.

The Welsh Congregational church of Newark, applied for membership in the conference and was received. This church will be known as the First Congregational, while the Plymouth will retain its name.

The next meeting of the conference will be held in the Plymouth church, Columbus, next April.

Those who attended from Newark as delegates from Plymouth church were Daniel Thomas and Miss Mary E. Williams, while Mr. D. J. Jones represented the Sunday school.

Rev. Elizabeth S. Howland, the only woman pastor of the Congregational church in Ohio, was present, representing her church which is located in Chillicothe.

One of the principal addresses of the conference was delivered on Wednesday morning by Rev. T. L. Kiernan.

The following program was carried out on Wednesday.

Morning.—

Devotional, Rev. E. C. Keller, Zanesville.

Address, "The Country and Village Church," Rev. R. G. McClelland, Fredericktown.

Report of National Council, Rev. J. C. Jackson and others.

Address, "The Ordination of Simon Peter," Rev. Thomas L. Kiernan, Newark.

Sermon, Rev. Geo. T. Nichols, Columbus.

Afternoon.—

Business, Reports of Committees.

Devotional, Rev. Edward G. Converse Columbus.

Address, "The Business Management of Churches," Deacon Frank Frankenberg, Columbus.

Discussion.

Address, "The Gospel in the Sermon on the Mount," Rev. Elwell O. Mead Mt. Vernon.

Sermon Rev. Charles H. Couch Zanesville.

HUNDRED

COLUMBUS MEN VISIT GAS FIELD AT HOMER.

Thirteen Automobiles and Many Carriages Carried Visitors to the Town Thursday.

Homer, Ohio, Nov. 3.—One hundred Columbus men, including members of the city council of that city, are here today as guests of the Fuel Supply company and the Central Ohio Gas company.

This noon thirteen automobiles steamed into Homer bringing some of the visitors, others coming from the car line over to Homer in carriages. A fine dinner was served to the visitors.

Many visited the new pumping station and a number of the big gas wells in this vicinity, the purpose of the visit being to become better acquainted with the Licking county gas field.

Not long ago many of these same men visited the new field near Union Station. A company in that territory wants to obtain a franchise in Columbus and the Homer people already have a franchise there. It was to demonstrate to the Columbus people that the Homer field is fully able to take care of the demand in Columbus that the trip to this territory was made.

A buggy containing four of the party met with an accident near Homer and the four occupants were thrown out, one having a shoulder dislocated. The man's name is unknown.

O'DELL CO.

Opens a Branch Office in Newark with Mr. P. G. Miller in Charge of the Same.

Mr. Pleasant G. Miller, who was the local representative of Claude Meeker, the stock broker, of Columbus, who made an assignment, has paid off all indebtedness and the three suits against him in 'Squire J. R. Atcherley's court have been dismissed.

Mr. Miller has re-opened his office at 5 1-2 South Park, and has a direct leased wire from the O'Dell Stock and Grain company, and will continue to post the very latest stock and market quotations.

MARKET REPORT

Pittsburg, Nov. 3—Today's cattle, light, steady; sheep, light, steady; hogs, 15 cds., active, higher.

Chicago, Nov. 3—Today's cattle 12,000, strong, hogs, 20,000, 5c higher; sheep, 18,000, steady.

Chicago, Nov. 3—Today's closing: December wheat 112 3-8; corn 48 1-4; oats 28 3-4; Jan. pork, 12.65.

Grain and Stock Prices For Nov. 2.

Cleveland — Cattle: Choice fat dry-fed steers, 1,200 lbs. and up, $4 75@5 25; good to choice, 1,000 to 1,200 lbs., $4 00@4 75; fair to good, 900 to 1,100 lbs., $3 25@4 00; choice heifers, $3 75@4 00; choice fat bulls, $3 00@3 25; choice fat cows, $3 00@3 25, choice to fancy milk cows and springers, $40 00@47 50. Sheep and Lambs—Good to choice lambs, $5 50@5 65; fair to good, $5 00@5 50; culls and common, $4 00@4 75; good to choice wether sheep, $4 00@4 25; good to choice mixed sheep, $3 75@4 00, fair to good, $3 00@3 75; culls to common, $2 00@3 00; good to choice yearlings, $4 00@4 50; good to choice ewes, $3 50@4 00. Calves—$7 25 down. Hogs—Yorkers, $5 15@5 20, medium and heavy, $5 20@5 25; pigs, $4 80@4 90; stags and roughs, $3 50@4 25.

Chicago — Cattle: Good to prime steers, $5 90@6 65; poor to medium, $4 00@5 75; stockers and feeders, $2 00@4 10; cows, $1 30@4 15; heifers, $2 00@5 20; canners, $1 50@2 50; bulls, $2 00@4 50; Texas fed steers, $3 50@4 75; western steers, $3 00@5 00. Sheep and Lambs—Good to choice wethers, $4 00@4 75; fair to choice mixed, $3 25@4 00; western sheep, $3 00@4 50; native lambs, $4 25@5 85; western lambs, $4 00@5 65. Calves—$3 00@7 00. Hogs—Mixed and butchers, $4 90@5 20; good to choice heavy, $4 15@5 25; rough heavy, $4 65@4 85; light, $4 80@5 10. Wheat—No 2 red, $1 17@1 18. Oats—No. 2, 29½c.

East Buffalo — Cattle: Good to choice export cattle, $5 25@5 75; shipping steers, $4 60@4 90; butcher cattle, $4 00@4 60; fair to good, $3 50@4 00; heifers, $2 40@3 90; fat cows, $2 15@3 50; bulls, $2 25@3 75; good to choice milkers and springers, $45 00@55 00. Sheep and Lambs—Good to choice yearlings, $4 25@4 75; wethers, $4 25@4 50; mixed, $4 00@4 25; ewes, $3 75@4 25; spring lambs, $4 50@5 70. Calves — Best, $7 00@7 75. Hogs—Heavies, $5 40; mediums, $5 25@5 35; pigs, $5 00; roughs, $4 25@4 60, stags, $4 00@4 25.

Pittsburg — Cattle: Choice, $5 30@5 50, prime, $5 00@5 25; good, $4 50@5 80; tidy butchers, $4 00@4 40; fair, $3 40@3 85; heifers, $2 25@4 00; cows, bulls and stags, $2 00@3 25, fresh cows $25 00@45 00. Sheep and Lambs—Prime wethers $4 25@4 50, good mixed, $4 00@4 20, fair mixed, $3 40@3 85; lambs, $3 50@5 70. Calves — $5 00@7 50. Hogs—Best, $5 45@5 50; medium, $5 30@5 35; heavy Yorkers, $5 30@5 35; light Yorkers, $5 10@5 15; pigs, $4 90@5 00.

New York — Cattle: Native steers, $3 65@5 75; bulls, $2 25@3 75; cows, $1 25@3 25. Sheep and Lambs—Sheep, $3 00@4 50; culls, $2 00@2 50; lambs, $5 00@5 00; culls, $3 00@4 50; Canada lambs, $5 37½@6 00. Calves—Veals, $5 00@8 75. Hogs—State and Pennsylvania, $5 35@5 38. Wheat—No 2 red $1 19½. Corn—No 2, 61c. Oats—Mixed, 34½@35½c.

Cincinnati — Wheat: No. 2 red, $1 18@1 20. Corn—No. 2 mixed, 57c. Oats—No. 2 mixed, 31½c. Rye—$85@87c. Lard—$7 50. Bulk Meats—$7 50. Bacon—$8 75. Hogs—$5 20@5 25. Cattle — $1 00@4 75. Sheep — $1 00@3 50. Lambs—$3 00@5 50.

Boston — Wool: Ohio and Pennsylvania XX and above, 35@36c; X, 30@31c; No. 1, 34@35c; No. 2, 34@35c; fine washed delaine, 36@37c.

Toledo — Wheat, $1 18½; corn, 53c; oats, 32½c; rye, 84c; cloverseed, $7 45.

Betsy Meagher of County Sligo, who died the other day at the age of 125, used to rail at her 75 year old daughter for keeping late hours.

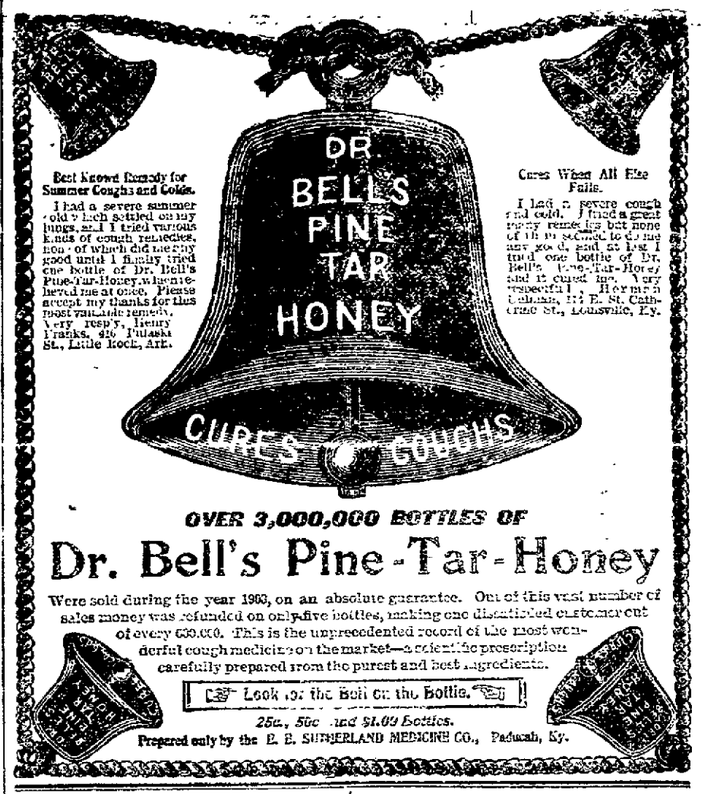

OVER 3,000,000 BOTTLES OF

Dr. Bell's Pine-Tar-Honey

Were sold during the year 1903, on an absolute guarantee. Out of this vast number of sales money was refunded on only five bottles, making one dissatisfied customer out of every 600,000. This is the unprecedented record of the most wonderful cough medicine on the market—a scientific prescription carefully prepared from the purest and best ingredients.

Look for the Bell on the Bottle.

25c., 50c. and $1.00 Bottles.

Prepared only by the D. S. SUTHERLAND MEDICINE CO., Paducah, Ky.

BEE STING POISONS.

Remarkable Discovery Made by a French Chemist.

M. Phisalix, a distinguished French chemist, has made a discovery about the nature of bee stings that is quite a revelation, and, considering that bees have been carefully studied for thousands of years by the most famous naturalist-philosophers, from Solomon and Aristotle onward, this is specially interesting. Hitherto the generally accepted theory about the sting of the queen bee has been:

First.—That it has been "given" her to protect her hard earned stores of honey from marauding insects, etc.

Second.—That the darts work independently and alternately and are connected at the base with the poison sac, without whose powerful contents such a tiny weapon would be wholly ineffective.

Third.—That the poison glands pour an acid secretion (largely formic acid) into this sac, whence it is conveyed to the tip of the sting along the groove or canal formed by the junction of the sheath and the darts.

Fourth.—That the formic acid is known to have considerable antiseptic properties.

Fifth.—That it is found present in well preserved honey, but not in freshly gathered nectar.

Sixth.—That it has been added by the bees to assist in the preservation of the honey, but how that is accomplished has not yet been demonstrated.

M. Phisalix's researches appear to show that the poison contains three principles—one convulsive, one stupefying and one which stimulates inflammation. The extraordinary feature of the discovery is that the poison contains two ingredients opposed one to the other. That may account for the fact that fatal cases of bee sting are excessively rare, although not unknown. In June, 1900, a boy at Mollington, Oxfordshire, was stung by a bee and died within half an hour in great convulsive pain. An inquest was held on the body, and a medical man gave it as his opinion that no one could be fatally poisoned by a bee sting and that the boy died from "heart depression and nerve shock consequent upon the sting." In the matter of bee stings, as in many other causes of disease and death, modern bacterial and chemical researches are revolutionizing medical theories and practices.—Pall Mall Gazette.

Prince Mirsky Overworked.

St. Petersburg, Nov. 3. — It is announced that the health of Prince Sviatopolk-Mirsky, the minister of the interior, which in recent years has not been robust, has been seriously impaired by overwork in connection with his new office. His official receptions have been discontinued, and possibly he will be obliged to take a rest at some European resort.

The Aztecs operated bellows for the forges in the old Mexican copper mines by opening them with the hands and closing them with the feet.

Not a Sick Day Since.

"I was taken severely sick with kidney trouble. I tried all sorts of medicines, none of which relieved me. One day I saw an ad. of your Electric Bitters and determined to try that. After taking a few doses I felt relieved, and soon thereafter was entirely cured and have not seen a sick day since. Neighbors of mine have been cured of Rheumatism, Neuralgia, Liver and Kidney troubles and General Debility." This is what B. F. Bass, of Freemont, N. C., writes. Only 50c at Hall's Drug Store.

Castro's Claim.

City of Mexico, Nov. 3. — Advices from Venezuela say that President Castro has filed a claim in the courts against General Matos, the revolutionary leader, who attempted to overthrow the Castro government, for $4,750,000. The claim is based on damages caused the government of Venezuela through the revolution. General Matos is now living in Colombia. The move on the part of President Castro means that all the Matos property will be confiscated.

Read the Advocate Want Column.

It Eats Up Rust.

6-5-4 will make an old, rusty Stove, or Stove Pipe, look like new, because it eats up rust. When you get ready to set up your Stoves, this Fall, give them all a coat of 6-5-4; it is applied like paint, will not rub off and shines itself. It also

Absolutely Prevents Rust

For sale by J. C. Jones, McCune-Crane Hardware Co., W. L. Whitecamp, Manuel's Grocery.

G. L. VanAtta Grocer.

Free-STAMPS-Free

Old Reliable Sperry & Hutchinson's

Green Trading Stamps.

Cut Out This Coupon

And upon making a purchase of 50c. or more you will receive (10) TEN GREEN TRADING STAMPS Free, in addition to those you are entitled to 10

C. L. VANATTA, Grocer,
Fourth and Church Sts.

This offer is good only Thursday, Friday and Saturday, Nov 3, 4 and 5.

We have what you want in

Pure Drugs

—and—

Medicines

The kind that makes you well.

HALL'S ROSE LOTION is very seasonable now. It cures chapped hands and face, and makes the skin soft and smooth as velvet. Price 15c and 25c.

HALL'S PAINLESS CORN CURE is recommended by thousands who have used it. Easy to apply, relief at once and cure certain. Price 25c.

RUBEL & ALLEGRETTI'S Chocolate Creams
LOWNEY'S Chocolate Creams
GUNTHER'S Candies.
PETERS' Chocolates.
BAIRD'S Horehound Drops at

HALL'S Drug Store

10 NORTH SIDE SQUARE.

$500 In Premiums $500

TO BE DISTRIBUTED AMONG ADVOCATE SUBSCRIBERS EARLY IN NOVEMBER.

What will be the total vote cast for President in Newark and Licking County by all parties combined, on Tuesday, November 8, 1904.

This is a question we are all interested in, and to make it more interesting and to give The Advocate readers something to figure for The Advocate Printing Company has set aside $500 to be paid in cash, in fine premiums and paid-up subscriptions to The Daily Advocate to be distributed among Daily and Semi-Weekly subscribers of The Advocate, who come nearest estimating the total number of ballots cast in Licking County at the Presidential election to be held November 8, 1904.

The conditions of this contest are as follows: Open to both old and new subscribers.

THE DAILY ADVOCATE.

For every 50 cents paid in advance on THE DAILY ADVOCATE, the subscriber will receive the Daily five weeks and be entitled to one guess. Or if ten weeks are paid in advance at 10 cents per week, the subscriber will be entitled to two guesses and the Daily ten weeks, and so on, one guess given for every 50 cents paid in advance.

THE SEMI-WEEKLY ADVOCATE.

Every subscriber, new or old, will be entitled to one guess for every 50 cents paid in advance. If one year is paid in advance, the subscriber is entitled to two guesses and so on, a guess being given for every 50 cents paid in advance.

No guesses allowed on subscription paid in advance before this offer was made.

The $500 in Cash and Premiums will be Distributed as Follows:

PREMIUMS.

To the one making the nearest correct estimate of the exact total of ballots cast in Licking county for President on November 8, 1904. (cash)	$50 00
To the second nearest, one fine bed room suit value	40 00
To the third nearest, one full jewel, warranted 20 year gold filled Hunter case watch and chain, value	30 00
To the fourth nearest (cash)	20 00
To the fifth nearest (cash)	15 00
To the next five nearest, $8 each (cash)	40 00
To the next ten nearest, $5 each (cash)	50 00
To the next fifteen nearest, $5 in subscriptions to the Daily Advocate	75 00
To the next twenty nearest, $2.50 each (cash)	50 00
To the next twenty-four nearest six months subscription to The Daily Advocate at $2.50	60 00
To the next ten, $2.00 each, cash	20 00
To the next 50, $1 in cash	50 00
Total in cash and premiums	$500 00

One hundred and thirty-nine premiums for Advocate subscribers given absolutely free by the Advocate Printing Company.

Before being entitled to a guess, all back subscriptions must be paid.

Here is the Total Vote Cast for President in Licking County Since 1884.

1884	10,702
1888	11,333
1892	11,134
1896	12,381
1900	12,786

Since 1900 the following vote has been cast in Licking County at each November election for State officers:

1901	11,174
1902	10,318
1903	11,094

In case of a tie in estimates of two or more persons for any one of the prizes as above enumerated, the amount will be equally divided.

Use the following blank for making your estimates:

DATE ..... 1904.

NAME .....

ADDRESS .....

My estimate on total vote for President at the coming November election is .....

REMEMBER—You can subscribe for The Daily Advocate for as many weeks in advance as you wish and receive a guess for every 50 cents paid, or for The Semi-Weekly Advocate and receive two guesses for every year paid in advance, or one guess on every six months' subscription paid in advance.

If you are not already a subscriber to The Advocate, Newark's most enterprising and up-to-date paper, send in your name and 50 cents for a trial subscription of five weeks, and which will entitle you to one guess. If you are already a subscriber, send the paper to a friend for five weeks and receive one guess.

The award will be made by an impartial committee as soon as possible after the official vote is announced by the Board of Elections.

All estimates must be in The Advocate office before 6 o'clock p. m. on November 8th. All letters containing remittances postmarked before 6 p. m. November 8th, will be received and counted.

Make your estimates at once. Make as many estimates as you desire, the only condition being that each shall be accompanied by five weeks' subscription to The Daily Advocate or six months' subscription to The Semi-Weekly Advocate.

Advocate Printing Co.

The Disturbing Element

By John Barton Oxford

Copyright, 1904, by K. M. Whitehead

The naturalist was vaguely disturbed. He paddled back to camp slowly with a listless stroke, as if he were prone to turn back. Now and then he ceased paddling and gazed thoughtfully through the darkening underbrush of the woods.

Red twilight was falling and against the flaming western sky the tree tops made sharp, black silhouettes. Beneath the pines the blue-black shadows were deepening. Countless voices drifted out to him drowsily on the still air, but the naturalist gave no heed to the sublimity of the approaching forest night nor did he hear the gentle drone into which the myriad voices blended themselves.

The only vision his eyes beheld was that of a smiling, graceful girl waving a white hand to him from the sloping bank by the camp, and the only sound in his ears was her merry laughter as she stood by her father's side and shouted a goodby.

It was because of this that the naturalist was vaguely disturbed. Heretofore the woods and their occupants had chained his every thought. Now he was aware that every primary thought centered about the girl and that everything else was but a sorry second to her.

The naturalist had been in the woods all winter. It was his intention to correct several fallacies—absurd, but none the less popular—concerning the beaver. With this idea in mind he had built a camp on the upper waters of the Little Otter, within easy reach of several promising beaver dams, and here he and his two guides had passed the winter. A very profitable winter the naturalist had considered it, for by close observation he had proved beyond the shadow of a doubt that the beaver was much maligned in the popular science of the day. He was busily preparing a book to be brought out in the early summer giving the beaver his due and undeceiving that portion of the reading public which thirsts for natural history in a popular vein.

In the late spring, when the naturalist was writing the last few chapters of his book, Colonel Strong had come up to the Little Otter for trout and salmon. The colonel's camp was a mile below the naturalist's—a distance inconsequential to so strong a paddler as the latter. The colonel had brought with him his daughter, a tactful,

THE GIRL GAVE HIM A GAY WELCOME

charming girl, with a frank enthusiasm for the wilderness in general and the Little Otter in particular.

Since Miss Strong's advent into the wilderness the beavers had suffered gross neglect. Those last few chapters of "The Beaver as He Really Is" progressed but slowly. The naturalist sought his desk only late at night or at odd hours in the early morning. The rest of the time he was at the colonel's camp.

He took Miss Strong to the beaver dams to explain to her the intricacies of their construction; he taught her the best casts for trout and salmon; he paddled her to the salmon holes up and down the stream. And all this time a realization grew upon the naturalist that the woods and their occupants were not sufficient to his happiness.

Three weeks went by all too quickly. The colonel had announced his intention to start for home two days later. As the naturalist paddled homeward in the red twilight he became suddenly aware that two days later the woods would be quite different. This great, calm, comforting forest would become a hateful, sterile desert without Miss Strong. The naturalist dug his paddle viciously into the water. "Great Scott! This imbecile mooning must be stopped here and now."

He hurried the remaining distance back to camp and endeavored to concentrate his mind on the long neglected conclusion of his book. But concentration is difficult when the forest is enshrouded in a soft spring night.

After an hour's restless labor the naturalist stalked down to the bank of the stream and lighted his pipe. He said many things about beavers that you will search for vainly in his published work. He sat on the bank until the round moon, nearing the full, came creeping above the tree tops. Then he suddenly arose with the air of a man considerably startled.

"Good heavens," he said, with odd anxiety in his voice, "I'm in love with the girl!"

Two minutes later the canoe slid noiselessly into the water, and the naturalist paddled down stream with unseemly haste.

As he came around the bend above the colonel's camp he saw the girl sitting quite alone before a smoldering fire near the bank. He paddled to the bank and pulled up his canoe.

The girl gave him a gay welcome.

"But you said when you left at sunset that you'd been neglecting your beavers," she reminded him. "Aren't you neglecting them now?"

"Yes, I am," said he. "I'm completely out of harmony with everything here. A disturbing element has crept into the wilderness."

The girl raised her brows.

"It's you," said the naturalist shortly.

"I?" she questioned.

"Yes, you," said he. "The forest used to be sufficient to me. Now it isn't."

"I'm sorry," she said quietly.

"And I'm not," said he, with vehemence.

She turned and regarded him archly.

"Remember," she said, quoting a former remark of his, "'the beaver has been grossly misrepresented.'"

"Let him continue to be," said the naturalist.

There was silence for a moment. Then the naturalist came nearer the fire and stood looking down at the girl.

"I wish I were a poet instead of a scientist," said he.

"Why?" she asked.

"I want to tell you I love you, and scientific research doesn't seem to qualify one for such an undertaking," he said.

The girl laughed nervously. She studied the toe of her shoe for a period.

"It might not be so flowery as poetry, but if—if it were scientific it would be exact, wouldn't it?"

* * * * * * *

The naturalist had one regret. As he paddled up stream he wanted to chant a "Te Deum," but he didn't know how.

Making Him Over.

According to science a man is made over once every seven years, but a bright, industrious woman can make a man over in less than half that time.

Often a large, self made man who on looking himself over in the glass can discover no flaw finds when he annexes a woman not over half his size that there are several places about him that need fixing.

Before they have had time to get well acquainted she takes a bicycle

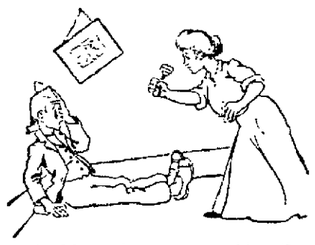

repair kit and goes over him thoroughly, and by the time she has rested from her first day's work he hardly knows himself.

Before a girl is married she will put up with a good many things in a man that she doesn't like, but she often hastens along the day of the ceremony so that she may be able to get her hands on him and make him over into what a man should be.

When a girl marries a man to reform him, don't waste any time pitying the girl, but if you have any tears to shed call around at his office and shed a few bucketfuls for the man.

Makes the Mare Go.

Here is a hint for those who spoon:
Much longer is the honeymoon
If on the trip
He rides a ship
They don't run out of money soon.

The Transvaal Messenger laments a state of things that is not peculiar to South Africa. It says that Midas rules in that colony, and that those who run their heads against that fact may expect to be broken.

HOW TO GAIN FLESH

The life of food is the fat within it—the more fat the more real benefit from the food; that is why cod liver oil is a powerful builder of flesh.

Scott's Emulsion of pure cod liver oil solves the problem of how to take cod liver oil. That is one reason why doctors have been prescribing Scott's Emulsion for all wasting diseases, coughs, colds and bronchitis for almost thirty years.

One of the inducements offered in order to substitute something else for Scott's Emulsion is the matter of cost. You save a few cents at the expense of your health. Scott's Emulsion costs more because it does more and does it better than the substitutes.

We'll send you a sample free upon request.

SCOTT & BOWNE, 409 Pearl Street, New York.

Humor and Philosophy

By DUNCAN M. SMITH

Copyright, 1904, by Duncan M. Smith.

THE SANE CAMPAIGN.

On the square,
Cutting out hot air
And everything of that kind
And speaking your mind,
Don't you think I am pretty nice
And that I cut a superior line of ice?
Say,
It's not every day
You meet a nice, sane,
Ladylike campaign
Like me.
To a man up a tree
It isn't quite plain
That I am a real, genuine, blown-in-the-bottle campaign.
He misses the noise
And the boys,
The shouting,
Spouting,
Tooting,
Shooting,
Nerve racking days of yore,
When a campaign was war
All wool and a yard wide,
When every one on the other side
Would steal sheep
And keep
Everything on which he could lay his hands;
When bands
With frightful blare
Tore great, jagged holes in the air;
When frenzied orators would jump
From stump to stump
And beg the voters to be on hand
Election day to save the land.
But now how goes the battle?
Do tin horns rattle?
Nit.
This year they are a misfit.
The riot
Has been called off. Quiet
Rules the day.
It's drop the handkerchief or some quiet play
Like that,
And it's against the rules of the game to say
Scat!

Might Try an Injunction.

"She is going to sing her way into the hearts of the people."

"But what will the people be doing meanwhile, particularly as they have notice in advance?"

Hampered by Laws.

While it is doubtless necessary to have a few laws that the people may dwell together after some method and that the publishers of law books may be able to retire on a fortune, yet there are some laws, doubtless passed with the best of intentions, that are well calculated to hamper a man who desires freedom of action.

Laws against stealing watermelons and chickens, while they are annoying, may yet be tolerated, and some men can live happily while they are on the statute books, particularly if they are not enforced, but it is the law against killing boys that is specially annoying when your neighbor has a lot full and you want a quiet morning snooze.

Something should be done about this. In addition to the pursuit of happiness the pursuit of small boys should also be allowed by our constitution.

We can see a bright future for the political party that puts a plank in its platform touching and appertaining to this.

Pleased to Part.

'Tis sweet to part—
Yes, sweet in truth,
If it is with
An aching tooth.

Had Something to Learn.

Tom—When a woman marries she loses her identity.

Jack—Any one could tell you had never been married to hear you talk.

Needs Treatment.

"I see that Vesuvius is in eruption again."

"Can't they get no patent medicine that will cure that blamed eruption?"

Worse Than War.

"His voice is for war."

"You will say his wife's voice is for something worse than that when you hear her try to sing."

To Match.

"They caught the villain red handed."

"I suppose that made him red headed?"

PERT PARAGRAPHS.

Most men smoke too much, which is only another way of saying that most men smoke.

A baldheaded man thinks there is nothing in the world quite so nice as hair.

If you want to know who is riding on a pass, notice who is kicking the loudest on the train service.

In the world's scheme of production a spellbinder is not nearly so useful as a twine binder.

Boys like to do as they see their elders do, but where in the world do they learn to tell lies?

No one is so conservative as the farmer except the man who has a first mortgage on his farm.

Just because an engine can go on a tool box be bright and fresh next day is no sign that a man can.

Regardless of whether it is right or wrong, Japan has the mapmakers pulling for it.

DO YOU COUGH DON'T DELAY TAKE KEMP'S BALSAM THE BEST COUGH CURE

It Cures Colds, Coughs, Sore Throat, Croup, Influenza, Whooping Cough, Bronchitis and Asthma. A certain cure for Consumption in first stages, and a sure relief in advanced stages. Use at once. You will see the excellent effect after taking the first dose. Sold by dealers everywhere. Large bottles 25 cents and 50 cents.

To Secure To Keep Track of PUBLICITY Consult BURRELLE'S CLIPPING BUREAU 21 West 19th Street, New York

Notice!

If you want the best Warm Air Furnace, Charcoal, Spouting, Tin, Slate and Iron Roofing, Steel Ceilings, Sheet Iron and Copper Work, Repairing, Workmanship and Material, call on

Bailey & Keeley

Nos. 78 and 80 West Main St.
New 'Phone 133.

R. R. Time Cards

PENNSYLVANIA LINES.

(In Effect Sunday, May 15, 1904.)

EASTWARD.

8—Daily	1:35 a.m.
10—Daily	8:25 a.m.
28—Daily	9:45 a.m.
6—Daily	1:00 p.m.
42—Daily except Sunday	6:00 p.m.
36—Sunday only	4:55 p.m.
20—Daily	8:20 p.m.

WESTWARD.

25—Daily	12:40 a.m.
21—Daily	5:40 a.m.
33—Daily except Sunday	7:30 a.m.
37—Sunday only	8:10 a.m.
7—Daily	9.05 a.m.
19—Daily	12:55 p.m.
29—Daily	5:29 p.m.
2—Daily	6:45 p.m.

J. L. WORTH, Ticket Agent.

BALTIMORE & OHIO.

EAST BOUND.

Trains.	Arrive.	Depart.
106 Wheeling & Pitts. Ex.	12 45 am	12 50 am
14 Wheeling & Pitts. Ex.	5 55 am	6 05 am
102 Zanesville Accom	8 00 am	8 10 am
104 Balto & Wash. Ex.	12 25 pm	12 30 pm
112 Pittsburg Flyer	4 05 pm	4 10 pm
114 Col & Zanes Accom.	*7 15 pm	7 20 pm
108 From Columbus	8 00 pm	8 10 pm
8 New York Fast Ex.	8 10 pm	8 20 pm
50 Zanes Ac (Sunday)	7 00 pm	7 07 pm

WEST BOUND
(Columbus and Newark Division.)

105 Cin & St. Louis Ex.	2 40 am	2 50 am
111 Zanes. & Col. Accom	7 07 am	7 20 am
107 Columbus Express	9 40 am	9 50 am
103 Cin & St. Louis Ex	1 35 pm	1 40 pm
113 Exposition Flyer	6 25 pm	6 30 pm
115 Columbus Accom.	7 45 pm	8 20 pm
49 Col Ex (Sunday)	9 10 am	9 15 am

NORTH BOUND.

17 Sandusky Accom.	8 00 am	8 10 am
7 Chicago Fast Line	9 06	9 50 am
3 Chicago Mail & Ex.	1 35 pm	1 40 pm
15 Chicago Express	8 06 pm	8 10 pm

ARRIVING FROM THE NORTH.

14 Chicago Fast Line		5 55 am
4 Chicago Mail		12 15 pm
16 Sandusky Accom.	7 30 pm	.....
8 Chicago Express	8 11 pm	

STRAITSVILLE DIVISION
DEPART.

206 South	*7 10 am
210 South	*1 50 pm

ARRIVE.

207 From South	*11 40 am
209 From South	*6 20 pm

* Denotes daily except Sunday.

F. C. BARTHOLOMEW, Ticket Agent, Newark, Ohio
N. AUSTIN, G. P. A. Chicago, Ill.
D. B. MARTIN, M. P. T. Baltimore, Md

C. B. L. & N. ROAD.

In effect July 20.

Car leaves Newark for Columbus and intermediate stations 6.00 a. m. every hour to 9 p. m.

Last car for Columbus at 11:15 p. m.

Car leaves Columbus for Newark and intermediate stations 6.00 a. m. every hour to 10.00 p. m.

Last car for Newark at 11.15 p. m.

Express car leaves Newark at 11:30 a. m. at 1.30 p. m. Daily except Sunday.

Cars leaving Newark at 7.00 a. m. and 4.00 p. m. connect at Hebron for Southbound T. & O. C. R. R. trains.

Cars leaving Newark from 7.00 a. m. to 5.00 p. m. connect at Hebron for Buckeye Lake.

Late car leaves Buckeye Lake at :10 p. m.

Limited cars leave Newark for Columbus at 8.00 a. m., 11.00 a. m., 2.00 p. m., 5.00 p. m. Leave Columbus for Newark at 7.00 a. m., 10.00 a. m., 1.00 p. m. 4.00 p. m.

H. D. PIGG, Ticket Agent
J. R. HARPIGAN, General Manager.
F. A. BONELLI, Supt. Trans.

C., N. & Z. ELECTRIC RY.

In Effect October 19

Cars leave Newark for Zanesville and intermediate stations, 5, 7, 8, 10 and 11 a. m., 1, 2, 4, 5, 7, 8 and 10 p. m.

Cars leave Zanesville for Newark and intermediate stations 6.40, 8.40, 9.40, and 11.40 a. m., 12.40, 2.40, 3.40, 5.40, 6.40, 8.40, 9.40 and 11.40 p. m.

Limited cars leave Newark for Zanesville at 9.00 a. m., 1.00 p. m., 3.00 p. m., 5.30 p. m. Limited cars leave Zanesville for Newark at 7.30 a. m., 10 a. m., 1 p. m., 4 p. m.

GRANVILLE LINE.

In Effect May 1, 1904

Cars leave Newark for Granville 6.00 a. m. every hour to 11 p. m.

Car leaves Granville for Newark 6:30 a. m. every hour to 11:30 p. m.

Car leaving Newark at 9 a. m. and 7 p. m. connect with the northbound T. & O. C. R. R. trains.

Cars leaving Newark at 7.00 a. m. and 4.00 p. m. connect with southbound T. & O. C. R. R. trains.

Sunday schedule same as week day; first car leaving Newark station at 7:00 a. m.

Express car leaves Newark at 2.00 p. m.

H. D. PIGG, Ticket Agent,
F. L. MOWRY, Superintendent.

THE GRIGGS COMPANY.

Announcing

From

Wednesday

To Saturday

An Especially Attractive Collection of

Evening Coats,

Party Coats,

Street Coats,

And an Extensive Variety of the Long Black Dress Coats.

THE H. H. Griggs COMPANY

CAMPBELL MEETING

In Newark Saturday Afternoon Nov. 5 Will be Presided Over by William Allen Veach--All are Invited to be Present.

Mr. William Allen Veach has been selected to preside at the Democratic meeting here next Saturday, November 5th, when former Governor of Ohio, James E. Campbell, will speak.

The meeting which will be held at 2 o'clock in the afternoon will take place at the Court House steps if the weather, continues favorable, but in the event of inclement conditions, the meeting will be in Music Hall.

The announcement that Governor Campbell will be in Newark Saturday afternoon on his way to Cosbocton where he is billed to speak that evening, is being received with enthusiasm in all parts of the county. Governor Campbell has been in Newark before and the people know him as a very entertaining and convincing speaker. Those who hear Governor Campbell on Saturday may be assured in advance that they will feel well satisfied. He will discuss the issues of the campaign in a fair way and will present his facts in an attractive form.

AT PURITY

ENTHUSIASTIC MEETING WAS HELD WEDNESDAY NIGHT.

Judge J. D. Jones and Attorney Wayne Collier Discussed the Political Issues of the Day.

A large and enthusiastic Democratic meeting was held on Wednesday night at the Eden township house at Purity, one of the Democratic strongholds of the county. There was a big meeting in point of attendance, characterized by the utmost interest and enthusiasm.

The veteran Democratic worker, Mr. John Hughes, called the meeting to order and Mr. Frank B. Dudgeon, the well known and popular Democrat of Wilkins, was made chairman of the meeting.

On taking the chair Mr. Dudgeon made a few brief and appropriate remarks, thanking the Democrats for the honor conferred upon him, and predicting a Democratic victory on next Tuesday.

Attorney Wayne Collier of this city, was introduced as the first speaker of the evening. Mr. Collier spoke very earnestly and impressively upon the subject of imperialism and the high protective tariff. He showed the anti-American tendencies of the Republican party of the present administration in taking and governing the Philippine Islands by force, contrary to the constitution of the United States and the declaration of independence. He also dwelt at length upon the robbery of the high protection system for the benefit of the few at the expense of the many, and showed that the only real protection to American labor would be the restriction of undesirable immigration.

Judge John David Jones was the last speaker of the evening, and made an earnest and powerful address on behalf of Judge Parker, the whole Democratic ticket and the Democratic platform. He exhaustively discussed the tariff question as the mother of the trusts. He denounced the imperial policy by which the Republican administration governs the Philippine Islands by force and against the consent of the Philippine people ,and without any representation in this government, as applied to the spirit of Democratic institutions. He recounted the history of the Democratic party, conclusively showing that it was the champion of the people as against special privileges and monopolies.

The meeting will be productive of good results, and a good report may be expected next Tuesday for old Eden.

Ex-Governor James E. Campbell will speak in Newark next Saturday afternoon at 2 o'clock. The meeting will be out of doors if the weather permits.

NEWARK BUSINESS COLLEGE.

Asks all interested in business training to investigate its methods before paying money elsewhere. We have all that other schools have and more too — Experience.. No other school in Ohio can do more for you than we can. Night school four nights each week. 10-22-tf

S. L. BEENEY, PROP.

When you want fresh cut flowers, 'phone Baldwin's green house. Prompt delivery. 9-16-dtf

NOTICE.

If you should be so unfortunate as to have a horse or cow die, you can have same removed free by notifying the C. O. Harris Rendering Fertilizer works. Bell phone Main 212. 10-3-d5tw1t

Reward of Endurance.

"How many bottles o' this will I have to take?" asked Farmer Corntossel.

"Before you're cured.' asked the medicine man.

"No, before I get my picture in the paper."—Washington Star.

THE COURTS

J. K. HAMILL IS RECEIVER FOR KATES & WRIGHT.

Kindig-Jewett Car Company Case Still on Trial--Marriage Licenses--Real Estate Transfers.

In the case of Wright vs. Kates, suit for dissolution of partnership, James K. Hamill has been appointed receiver. Bond, $6000.

In Common Pleas.

The case of B. R. Nott ,administrator of the estate of Henry W. Kirdig, vs. the Jewett Car Works is still occupying the attention of the court and jury. It is the only jury case which will be reached this week.

Marriage Licenses.

Newton Calvin Fulton, Newark; Erma A. Kattle, Bennington township.

George Harrison Irwin, Toboso; Cora May Burson, Toboso.

Daniel E. Williams, Newark; Katherine Mitchell, Shawnee, O.

Real Estate Transfers.

..Wm. Benoy and wife to W. N. Cramer and S. S. Cramer, real estate in Hartford township, $1,500.

George F. Chrissinger and wife to W. A. Cole, real estate in Newark, $1 and other considerations.

Penny Peffers and wife to M. Clark, real estate in Jersey township, $1.

E. Howell Sheldon and Clara E. Sheldon to H. E. Thomas, real estate in Granville $250

WEDDINGS.

HAPPY WEDDING BELLS.

Mr. Newton C. Fulton, son of Mr. and Mrs. David Fulton, and a prosperous and highly respected young farmer of Newark township, was married Wednesday to Miss Emma A. Kattie, the accomplished daughter of the late John L. Kattle of Appleton, this county. The fateful ceremony took place at 4 p. m Wednesday and was performed by Rev. L. C. Sparks, pastor of the First M. E. church of this city, at the parsonage. Mr. and Mrs. Fulton will make their home with Mr. Fulton's parents, this winter, after which they will go to housekeeping for themselves. No worthier young couple ever plighted the marriage vows, and they will have the best wishes of hosts of friends for a long life of prosperity and happiness.

HANEY-SWICK.

On October 18th at the bride's home Mr. David Hanby of Perry county, and Miss Ella M. Swick of Purity, Licking county, were married by the Rev. G. B. Henderson, quite a number of invited guests being present.

WHITEHEAD-ROGERS.

Mrs. Emma H. Rogers of Outville, has issued invitations for the wedding of her daughter, Miss Cora Alice Rogers and Mr. Oliver Whitehead. The wedding will take place on Tuesday, Nov. 15 at 6:30 in the evening at Outville. The at home cards read "after December 1, Pataskala, Ohio."

WILLIAMS-MURRY.

Mr. Daniel E. Williams, a well known and popular young B. & C. brakeman of this city, and Miss Catherine Murry, an estimable young woman, also of this city, were married on Wednesday evening. The ceremony took place at the parsonage of the St. Francis de Sales church and was performed by the Rev. Father B. M. O'Boylan at 7:30 o'clock. After the words had been spoken which united the young couple for life, Mr. and Mrs Williams repaired to the B. & O. depot and took the train for Cambridge, where they will visit friends for a short time, after which they will return to Newark and live at the residence of Mrs. Nell on Race street, until their new home is furnished ready for housekeeping.

IRWIN-BURSON.

Mr. George Harris Irwin of Wheeling, W. Va., and Miss Cora May Burson of Toboso O., were united in marriage Wednesday evening at 6 o'clock at the Lutheran church parsonage, 147 Hudson avenue, Rev. J. C. Schindel officiating. Mr. Irwin has recently accepted a position with the Erie railway company with headquarters at Wheeling to which place the happy couple left on the evening train to take up their residence.

ONLY 5 MORE DAYS REMAIN

To put in your guesses on the vote for President in Licking County.

$500.00 IN PRIZES

To be given by The Advocate to the 139 subscribers making the nearest estimates.

One guess given for every 50c paid in advance on subscription for either the *Daily or Semi-Weekly Advocate.*

Total vote in 1900 12,786

Registration for Newark in 1900 5055
Registration for Newark in 1904 6141

COUPON.

DATE 1904

NAME ....

ADDRESS..

My estimate on total vote for President at coming November election

is ....

ARROW

(Continued from page 1.)

provided Knabenshue could land without losing too much gas. The trip could then be resumed.

When Captain Baldwin reached the Arrow the repairs were immediately started, and in less than an hour she was again in the air, making headway against the breeze that had blown it out of its course, and it looked as though the long distance test would be made.

Just before the Arrow arrived in a position over the concourse fence the motor was again seen to hesitate. Three or four wavering revolutions followed and then the silver-colored blades hung motionless, while the airship was again grasped by the breeze and hurried back over the distance it had won in its duel with the wind.

Knabenshue, undaunted by the second breakdown, hung far out over the side of the aerial vessel and waved his cap toward the hundreds of persons thronging the aeronautic concourse.

The atmosphere had been hazy all afternoon, and it did not take long before the California Arrow was a tiny-shaped object, almost obscured from view. As long as it could be discerned, however, the crowd watched its every movement and several hundred persons remained at the concourse until word had been received from Knabenshue that he had alighted safely and that neither he nor the Arrow had been injured beyond the minor accident to the machinery of the latter.

CHAMPION

SHOT AT THE WORLD'S FAIR IS A LICKING COUNTY MAN.

J. R. Taylor Broke 98 Out of Possible 100. Making a Record of 75 Straight.

J. R. Taylor, a son of George R. Taylor of this county, won the 100 bird event at the World's Fair, St. Louis on Wednesday afternoon, breaking 98 out of a possible 100, with a record of 75 straight. Many of the most expert shots in the United States competed. Mr. Taylor is champion of the Licking Gun club.

Saturday's Game.

The officials for the Kenyon-Denison game next Saturday have been definitely decided upon. Raftus Lloyd of O. M. U. and Luke Westwater of O. S. U. will act

A large crowd from Granville will attend the game, several cars having been chartered to bring them to Newark. Arrangements are being made to keep the crowd in check, and every one who attends will be assured of a good view of the contest.

OBITUARY

HOMER BROWN.

Hebron, O., Nov. 3—Last Friday morning about 2 o'clock the messenger of death visited the home of Wm. H. Brown on West Main street and laid his icy hand upon the brow of his only son, Homer. The deceased was the only son of Wm. H. and Maggie E. Brown, was born in Hopewell township Licking county, Ohio, September 7, 1886 and departed this life October 28, 1904, being 18 years one month and 21 days of age, just budding into manhood. He was received into Christian fellowship at Carmel church when but 13 years old, and had proved himself a faithful and consistent member, worthy of the confidence of all who knew him. In fact no one knew him but to love him He was a kind, obedient son and affectionate and trustworthy friend. He possessed that ability of making friends and proving himself worthy of their confidence. He had before him unusually bright prospects, being of very studious habits and behind him a very zealous and devoted father and mother. He was just entering upon his first year of the regular course in Denison University, having graduated from the academic department last year. A very large concourse of friends and relatives attended the funeral services held in the Brushy Fork church, conducted by the Rev. J. Wesley Yantis of Newark. Though his place is vacant here, we have reason to believe that he is in his place elsewhere.

Today we mourn the loss of Homer,
Not as those who have no hope;
For we see him with the angels
Through faith's mighty telescope.

Eight of the 15 European thrones will pass from father to son if all goes well. The Sultan will probably be succeeded by his brother and the king of Spain by his sister, while there is no direct heir to Queen Wilhelmina.

Prepared under GERMAN LAWS, is the Best there is for

NEURALGIA, Rheumatism, Lumbago, Gout:

DR. RICHTER'S World-Renowned "ANCHOR" PAIN EXPELLER.

None genuine without Trade Mark "Anchor."

What one physician out of many testifies:

New York, August 16th 1897. Dr. Richter's "ANCHOR" PAIN EXPELLER is good for local applications in Neuralgia and Rheumatism. 207 W 95th St.

25c. and 50c. at all druggists or through F. Ad. Richter & Co., 215 Pearl St., New York.

38 HIGHEST International AWARDS. Recommended by prominent Physicians, Wholesale and Retail Druggists, Ministers, etc.

The Auditorium

Johnson & Matthews, Managers

ONE NIGHT

Friday Nov. 4th

HERRICK AND ELDREDGE Present

EBEN HOLDEN

Dramatized by Edward E. Rose from Irving Bacheller's famous novel, with

HENRY HORTON

In the title role, Supported by BLANCHE KENDALL And a Strong Company

As presented at the Savoy theatre, New York, for 100 nights.

Prices—Orchestra, 5 rows, $1; orchestra, 7 rows, 75c; dress circle, first five rows, 75c; dress circle, 4 rows, 50c; balcony, first three rows 75c; balcony, 6 rows, 50c; gallery 25c.

ELECTION NIGHT Tuesday Nov. 8.

ED. ANDERSON'S Massive Scenic Production

THE MIDNIGHT FLYER

Note—Election returns will be received by special wire and will be read between the acts.

See the Illuminated Scene, The Mammoth Ship Scene, The Storm at Sea, The Realistic Ship Wreck, The Adirondack Mountains in Winter, The Thrilling Railroad Scene.

THE SEASON'S BIG SUCCESS.

Clever Specialties by Clever People

Prices 25, 35, 50c.

Seat sale will open Monday, Nov. 7 at 8:30.

ELECTION RETURNS BY PHONE.

The Central Union Telephone company begs to advise all of its subscribers and patrons that arrangements have been perfected whereby returns of the Presidential election will be received at the Newark office from all the voting precincts in the United States on Tuesday evening, November 8, as well as full report on the results in Licking county, and have made special arrangements to furnish same to local subscribers just as fast as they are received over the long distance lines.

Parties desiring these returns will kindly call for "Special Election Operator," who will be pleased at any time to furnish all information available together with comparisons of this year's vote with that of the last election.

CENTRAL UNION TELEPHONE CO
dw1t W. W. Alderson, Manager.

FOOTBALL

GAME TO BE PLAYED HERE NEXT SATURDAY.

Kenyon Will Start With Will Foos as Right End—Both Teams in Fine Condition.

The big football game to be played on Y. M. C. A field next Saturday afternoon will have an especial interest to Newark enthusiasts from the fact that Coach Eckstorm of Kenyon has announced that he will start the game with Will Foos, the Newark player, at right end. Foos is playing a great game for the Episcopalians and is well known here for the aggressiveness of the game he plays.

Both teams, Denison and Kenyon, are in tip top condition, and a great contest is looked for. The game is to be called at 2.30 sharp.

The Advocate offers $500 in cash and prizes for the best estimates on the total vote in Licking county at the November election. It costs nothing to participate All who pay their subscription in advance will be entitled to make estimates. There are 136 prizes. Read the full announcement in another column.

MONEY TO LOAN.

Will loan cash in sums of from $25 to $150 on real estate security. R. W Howard, 23 1-2 S. S. Square. 10-20-1m

---

The value of the catch made by the fisheries of Great Britain and Ireland for the past six months of the year was $21,121,420.

CITY DARK

ALL BUT THIRTY OF ELECTRIC LAMPS TO BURN TONIGHT.

Extensive Repairs are Needed at the Municipal Electric Light Plant. A Break Down.

Not an electric light in the city of Newark was burning Wednesday night, owing to repairs being made in the countershaft at the municipal light plant. The fog that prevailed added to the inky darkness.

Without going into technical explanation of the trouble at the plant, it may be stated that the machinery is rapidly falling to pieces. The Board of Public Service has made a requisition on the council for money to make extensive and badly needed improvements, which is now in the hands of the finance committee. A report will probably be made at the next council meeting.

Parts of machinery that were imperatively needed were ordered by telegraph Wednesday night from Cuyahoga Falls and were put in place during the day, so that it is hoped that all but 30 lights will be burning tonight. These lights cannot be put on until a new armature is put in the place of the one burned out.,

---

Ex Governor James E. Campbell will speak in Newark next Saturday afternoon at 2 o'clock. The meeting will be out of doors if the weather permits.

NOTICE

We the undersigned grocers and meat dealers agree to close our places of business at 6:30 p. m. on and after Monday, November 7th, 1904—excepting Saturdays and three night after B. & O. pay day:

(Signed) J. R. Ashbrook, C. A. Grill, J A. Berry, Samuel Imhoff, Geo. Kates, M. Oberfield, H. C. Braunhold, George H. Benner, Godfrey Staugh, C. C. Beckman, David Hold. 1t*

Meat Shops Closing Hour.

We, the undersigned, Meat Dealers of Newark, O., do hereby agree to close our places of business on and after November 7, 1904, at 6.30 in the evening, Saturday evening excepted.

(Signed) Thomas W. Dupler, C. W. Snelling, Chas. Metz & Bro., John Maybold, J. C. Harter, C. W. Miller. 2d2t*

Paid Up Capital $100,000.00.

The Newark Trust Co.

DOTY HOUSE BLOCK.

Bank Accounts of Individuals, Firms and Corporations Solicited.

Four Per Cent Interest Paid on Certificates of Deposit and Saving's Accounts.

NewspaperARCHIVE.com